Arts, Etc... SPECIAL SECTION

The Oakwood Register

www.oakwoodregister.com

Vol. 31, No. 16 — The independent voice of the Oakwood community — April 26, 2023

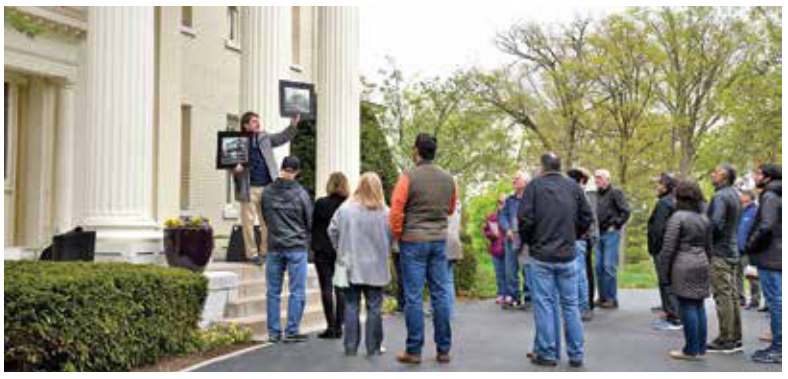

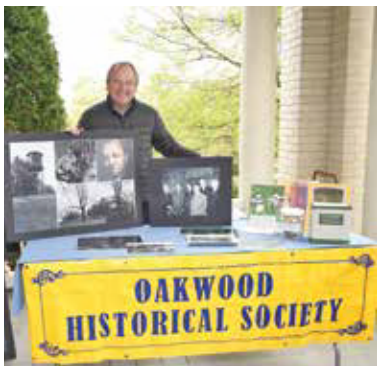

Photos by Leon Chuck, © 2023 Pressbox Photo LLC, All Rights Reserved

The U.S. Park Service and Oakwood Historical Society hosted an open house tour of Hawthorn Hill, home of Orville Wright, co-inventor of the airplane with his brother Wilbur. Over 450 visitors toured the home last weekend.

Wright at Home opens doors to Hawthorn Hill

Over 400 history lovers joined Dayton History and the Oakwood Historical Society for the return of Wright at Home - a tour of Hawthorn Hill and walking tour of the surrounding neighborhood on Sunday.

Hawthorn Hill never disappoints - the beauty, grandeur, history, stories and anecdotes entertained all who attended. The tour commenced at the grand entrance to Hawthorn Hill with an overview and greeting by Alex Heckman of Dayton History that led to an intimate glimpse of the home and Orville Wright's life in Oakwood. This look-back into Oakwood in the early 1900s included a special presentation of old movie reels of the Wright family by Stephen Wright, the great-grand-nephew of the Wright Brothers, as well as historical displays from the Dayton Aviation Heritage National Park and the Oakwood Historical Society. Refreshments included Orville's favorite Coconut Macaroon cookies and Dayton's own Cheez-it crackers.

A walking tour of Orville Wright's famous neighbors was led by the Oakwood Historical Society. Even the chilly temperatures did not deter the enthusiasm of the docents or guests as they learned about Joseph Green of Cheez-It Crackers, William Chryst of DELCO, Elmer Biechler from Frigidaire, Harry Schenck of Schenck and Williams Architects, and Charles Seybold of Seybold Machine Company.

Oakwood is rich in history, and Wright at Home is a great example of the innovation, creativity, vision and drive of the city's early residents.

More information on Oakwood history is available online at www.oakwoodhistory.org, or by contacting the Oakwood Historical Society at info@oakwoodhistory.org.

OHS students face disciplinary action over racist, threatening social media posts

An undisclosed number of Oakwood High School students face disciplinary action after students reportedly posted a homemade music video featuring racist song lyrics that specifically referenced minority students in the school.

District officials declined to say how many students were disciplined in connection with the incident, or what punishments the students faced, which reportedly included suspensions and removal from athletic team(s).

"Oakwood Schools administrators are continuing to take action after being alerted to the existence of a series of social media posts created by Oakwood High School students in which racial slurs and threatening language were used," the district said in a statement shared with parents and staff. "While the district is prevented from sharing information regarding any type of student discipline, be assured there are serious consequences for students engaging in this behavior. Oakwood Schools does not condone or permit racism, intolerance or discrimination in any form.

"We will respond to any expressions of racist or bigoted language with the appropriate and necessary actions to correct them," the statement continued. "In addition to meeting with the students directly involved and their families, a class meeting was held with other students Friday, April 14, to reiterate the district's intolerance for racist language and impress upon them the importance of thinking before acting. This incident is evidence Oakwood Schools and the Oakwood community are not immune to the issues currently plaguing our society."

The statement sent to parents and staff also included links to four websites - hosted by the On Our Sleeves, The Movement for Children's Mental Health, the American Psychological Association, Kidshealth, and UNICEF - which address discussing racism with children.

Forbes names Oakwood's Jessup to Best-In-State Wealth Advisors Award for 2023

Jessup Wealth Management, a financial services provider in Oakwood, announced that Matthew Jessup has been named to the *Forbes* list of America's Best-In-State Wealth Advisors Award for 2023. The list is published on www.forbes.com/lists/best-in-state-wealth-advisors.

According to *Forbes*, a leading financial publication, the ranking reflects Top Wealth Advisors chosen by SHOOK Research. The list is based on an algorithm of qualitative criteria learned through telephone, virtual, and in-person interviews and quantitative data such as revenue trends and assets under management. The algorithm additionally weighs factors such as service models, compliance records, and industry experience and focuses on those encompassing best practices in their approach to client work. List makers are determined based on the following basic requirements: seven years as an advisor, a minimum of one year at their current firm; advisor must be recommended and nominated by their firm; completion of an online survey, a business that is conducted with individuals is evaluated, and acceptable compliance records.

"I am pleased to have been named to this prestigious list - a recognition that, to us, speaks to our firm's commitment to service," said Jessup. "In our office, service is more than a buzzword. It means practical experience, proactive communication, managing portfolios, and managing emotions right alongside. At Jessup Wealth Management, service means making our clients feel like they are our only clients."

Matthew Jessup

Located at 35 Park Ave. in Oakwood, Jessup Wealth Management has provided individuals and organizations with financial guidance since 2009.

For more information, visit their website at www.jessupwealthmanagement.com.

Oakwood community blood drive

Save some of your vacation time to help save lives. Get the new "Sunshine & Saving Lives" beach towel when you donate at the Oakwood community blood drive from 12 noon to 6 p.m. on Wednesday, May 3, at the Oakwood Community Center, 105 Patterson Road. To make an appointment online visit www.DonorTime.com, call (937) 461-3220, or use the Donor Time app. Register to donate blood with CBC May 1 thru July 1 and get the "Sunshine & Saving Lives" towel for the beach, lake, or pool.

Donors must provide a photo ID that includes their full name. Past CBC donors are also asked to bring their CBC donor ID card. Donors must be at least 17 years of age (16 years old with parental consent: form available at www.givingblood.org or at the Dayton CBC and mobile blood drive locations), weigh a minimum of 110 pounds (you may have to weigh more depending on your height), and be in good physical health.

Correction

An article in last week's *Oakwood Register* on a recent Oakwood Rotary Club speaker incorrectly stated that The Pardon Project was founded by Brian Stevenson, an attorney and executive director of the Equal Justice Initiative. The Ohio Governor's Expedited Pardon Project was established by Gov. Mike DeWine in 2019 with assistance from the University of Akron School of Law and The Ohio State University Moritz College of Law.

TO
MOM
WITH LOVE
15% SAVINGS
Thursday, May 11th
4:00 P.M. - 8:00 P.M.
Kindly RSVP by Monday May 8th
by phone or email:
info@jamesfree.com
937-298-0171
3100 FAR HILLS AVE. DAYTON, OH 45429
Celebrate MOM with a gift from James Free Jewelers! Buy direct and SAVE 15% from the featured designers such as Mikimoto, Marco Bicego, Roberto Coin, Charles Krypell (In Person), and Sloane Street (In Person) at the MOTHER'S DAY EVENT!
JAMES FREE
JEWELERS

Milton Hershey III says:
"Just Show Up!"
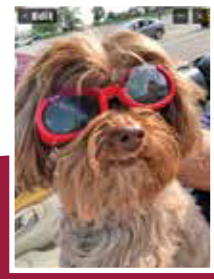
EVERYTHING MUST GO SALE
From Office Equipment to Household Items to Medical Supplies!
First come, first served
May 4, 5, 6 and 7 • 10am to 4pm
1839 E. Stroop Rd • Kettering, Ohio 45429
In Get Active Parking Lot

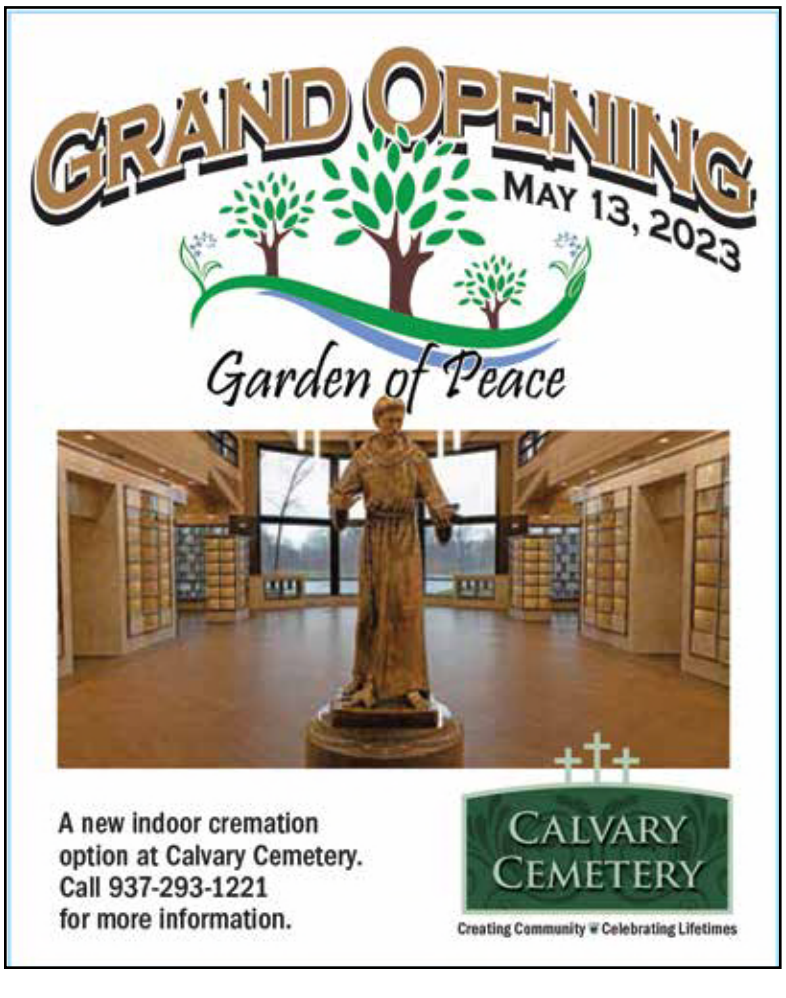

'Round Town

Arigatou Gozaimasu

By Gary Mitchner

I was tempted to call this column: "If It's Tuesday, It Must Be Kyoto," (does anyone remember that filmic allusion?), but since I stayed a week in Handa, four days in Tokyo, and four more in Kyoto, plus stops in Tagasaki, Ikaho, Nara, Nagoya, Hiroshima, Miyajima, and Osaka, the Friendship Force journey did not seem like those European or cruise "whirlwinds" through numerous countries. The Japanese people could not have been more pleasant, bowing at everything (even the clerks at the airline counters bowed before they started checking us all in), and showering us with gifts. That's why I said "*arigatou gozaimasu*" so much. Thank you very much.

The first week was a homestay. First, the hosts welcomed us with a bento box lunch with some items many of us had never eaten. We introduced ourselves, and they introduced themselves: **Jacqueline Bunke**, **Arti Chandra**, **Nancy** and **Roy Dyer**, **Bobi McDermott**, **Jane Rahn**, **Bambi** and **Jon Saxe**, **Warkoneta Tucker**, **Jan Vivanco** from the U.S. and **Mayu Ishigami**, **Noriko Kato**, **Harumi Yoshida**, **Yoko Doi**, **Toshio Sakakibara**, **Kumiko Ozeki**, and **Etsuko Sugie**. The hosts drove us all over Aichi Prefecture. First, we went to Inuyama Castle, took a boat on the river, visited Karakuri Museum with our host **Ryuzo Ando**. The next day we visited the Toyota Automobile Museum with a fabulous collection of old cars, rode the Maglev (magnetic levitation) train Linimo to Ghibli Park where the cartoon characters of Studio Ghibli are represented, and had a curry lunch. We also toured Tokoname, a pottery city known for its deep red color and unique designs since the 12th century.

After a farewell party with our hosts and the members of the Aichi Friendship Force club, we took the shinkansen (bullet train) to Tokyo to meet **Chiz Marion**, our guide for the next two weeks and a member of the Dayton Friendship Force. We began our tour of temples and shrines, both Buddhist and Shinto. We went up the Tokyo Tower, rode the *yurikamome* (monorail), went to Takasaki, had lunch on the 21st floor of the city hall, toured Kannon-yama with its 33 statues in a long cave, and climbed up the 146 steps inside the Goddess of Mercy.

Another highlight was seeing the great Buddha at Kamakura with a height of 11.4 meters.

My favorite place was up in the mountains at Ikaho, a hot springs town. There are 13,000 onsens in Japan, and I tried every one of the 20 pools in Ikaho at the Hotel Kogure.

Then we went on to Kyoto, another great city with a lot of historical shrines and temples. One was Fushimi Inari Taisya with its 10,000 tori (shrine gates) and 12,000 steps to the shrine. We walked the Path of Bamboo in a grove, Chikurin-no Komichi. In Nara we visited Yakushi-ji, Toshodai-ji, and Heijo Palace. (I learned that *-ji* at the end indicates a temple). We saw a geisha show in Gion and had our second tea ceremony.

Our next to last stop was Hiroshima (you know why we had to go there) and Miyajima, an island famous for its floating tori. We ended our tour in Osaka, visiting its castle and then flying from there back to the U.S. Chiz was aided in this great adventure by **Bambi Saxe** who also helped plan the tour. I met a lot of very nice people, many from other Friendship Force clubs all over Japan, and am sorry not to be able to list all of their names. Now my "bucket list" is shortened, and I think the west coast of Ireland (**"The Loving Spouse" -** who regretted not going to Japan - and I hitchhiked up the east coast back in the 70s) rises to the top. Where do you want to travel to widen your perspective?

Being in the Friendship Force we become citizen diplomats, promoting peace and friendship; that's why the stop in Hiroshima was so important. The walk through the Peace Park there was very emotional. *Konbanwa*.

Rotary Club explores Dayton's architectural legacy

Rebecca Nikolai, American Institute of Architects Dayton President-elect and Project Architect at MODA4, believes that architecture should be "Creative, Sensible, Zealous and connect buildings to communities."

Last Friday at the Dayton Country Club, Nikolai said that "Dayton is known world-wide for our 'building stock' and commitment to preservation by the sheer number of buildings honored with a National Register of Historic Places designation, bestowed by the United States Department of the Interior."

Nikolai shared several projects that have received prestigious awards for their unique design locally, including The Hub at the Arcade which created a usable, livable space for entrepreneurs and residents to contribute to the revival of a vibrant downtown, Hathcock Hall at The University of Dayton, the Dayton Metro Library Trotwood branch, as well as Sueño restaurant in downtown Dayton.

Rebecca Nikolai with Oakwood Rotary Club President Chris Epley.

The Dayton AIA chapter encourages local students to continue this history of excellence in architecture by offering scholarships at their Focus on Design awards for local project challenges.

For more about information about the American Institute of Architects, check out their website at www.aia.org/ or MODA4 Design + Architecture at www.moda4.com/usa.

JAMES FREE
JEWELERS

DIAMONDS *ARE* FOREVER
WEEKEND

APRIL 28 & 29

20% SAVINGS and up to
12 Months Interest Free Financing

3100 Far Hills Ave Dayton, Ohio 45429 | 937-298-0171

‘Nicest Guy in Oakwood’ carries on family tradition

Volunteers were at the heart of the Oakwood Schools Foundation when it was founded over 40 years ago - and the same remains true to this day.

Founded in 1981, the Oakwood Schools Foundation (OSF) was brought to life by a passionate group of volunteers who led the way, establishing a philanthropic organization for Oakwood Schools to support needs in education “beyond the reach of the School’s normal operating budget” as explained in the organization’s founding documents. Listed on the first Foundation ledger were the names of 21 volunteer community leaders, five Board of Education members and the superintendent of the time, Dr. Daniel Raisch. Much to Kevin Jones’ surprise, his late father, Robert K. Jones, was listed among the original founders.

A consummate community volunteer himself, Kevin Jones is a current Trustee of the Foundation, serving as its Vice Chair, while also providing additional volunteer leadership as the FLOURISH Campaign Chair. FLOURISH, a campaign for the performing and visual arts at Oakwood Schools is the largest campaign in the history of Oakwood. Upon seeing his father’s name on the document, Jones immediately said, “Thanks, Dad.”

He later said of the discovery, “I always felt very proud of my dad. I had no idea that he was one of the founding fathers back in the day and I was very excited to realize how closely I followed in his footsteps because the Foundation is so important to myself and to my family and our community.”

“Like father like son,” Amy Martin, Development Chair of the Foundation

Kevin Jones

stated. She felt goosebumps upon seeing the familiar name. Martin was not surprised by the common thread from father to son all these decades later. Kevin has been a dedicated member of the community since he was a boy growing up on the 200 block of Corona, the oldest of the Jones family’s six siblings. Kevin went on to graduate from The Ohio State University and has been in the family insurance business for more than thirty years. Today, Kevin Jones leads the Robert K. Jones Insurance Agency in Kettering, the insurance agency founded by his father in 1972. He says going into the family business was a natural fit because, “I like to help people and insurance is a very people-oriented, relationship business”.

Kevin often shows gratitude to his fellow volunteers and highlights the efforts of others. He has a particular fondness for telling the histories of those family and community members who came before us - those who built the foundation for the current Oakwood community. Jones credits his parents, Marianne and Bob Jones, for teaching him these values and providing a loving foundation for himself and his siblings as they grew up in Oakwood - values that continue to live on through him today.

Kevin suggested honoring his parent’s legacy through a group gift from his brothers and sisters to the Flourish Campaign in honor of his loving parents. The gratitude he and his family feel for the upbringing provided by their parents and community is deep and heartfelt and have inspired them to celebrate the past and give to enrich future generations. Since leading this gift as a family, Kevin has shared this concept with other friends and family inspiring additional group family gifts along the way. These gifts will be memorialized throughout the campaign but also will live on in recognition, etched on the walls of the same Junior High and High School that he and his siblings walked not long ago.

Kevin Jones is often referred to as “the nicest guy in Oakwood” due to his focus on people and paying it forward. Kevin is a committed Oakwood Schools alum of the Class of 1982, has led various community organizations over the years in addition to running his family insurance agency, and still finds time to host gatherings for family and friends. Kevin resides in Pointe Oakwood and is an avid UD Flyers fan. He enjoys spending time with his life partner whom he calls his “better half,” Kris O’Neill, and her three children and attending his many friends and family members’ events and activities.

St. Paul’s names McClain Rector

The Rev. Dr. Daniel Wade McClain has been named Rector of St. Paul’s Episcopal Church in Oakwood. The announcement was made to the parish during the church service on Sunday, April 23. McClain has served as Priest-in-Charge at St. Paul’s since September 2020.

“The Wardens and Vestry of St. Paul’s are happy to announce that on Friday evening we reached a consensus to call Father Daniel McClain as the Rector of St. Paul’s. And we are also happy to share that Fr. Dan has accepted that call,” said Senior Warden Jay Woodhull in an email sent to the parish.

“I am so excited and grateful to be part of the work that God is doing here at St Paul’s and in the Oakwood and Dayton area. We have an exciting future ahead of us,” said McClain.

McClain is the former Episcopal Chaplain at the College of William and Mary and has been Associate Rector at Bruton Parish Church and St. David’s, Roland Park (Baltimore, Md.). From 2012-18, Dan was Director of Program Operations for the Master of Theological Studies program at Loyola University Maryland, and has taught at the General Theological Seminary, Catholic University of America, the George Washington University, and the University of Dayton. From 2018-2022, he served on the Board of the Society of Scholar Priests.

Visit Wright Library during National Library Week

From books to telescopes to cake pans, notary and passports, Wright Library offers a rich collection and diverse menu of services to the community. This week, Wright Library invites you to explore what all the library offers during National Library Week.

This year's National Library Week theme - There's More to the Story - honors the many ways libraries contribute to the lives of individuals and their communities. For every visit through April 29, patrons can enter to win library merchandise. Three winners will be drawn on April 30.

Most people know about the wealth of stories available at the library, from picture books and large print to audiobooks and ebooks. But there's so much more to the story of libraries.

At Wright Library, you'll find:

• **A robust Library of Things.** Items range from STEM toys to speciality cake pans, driving cones, ukuleles, a sewing machine and much more —all available to borrow for two weeks. The most popular item? A radon detector.

• **Technology access.** Along with computer access and tech tutoring at the library, Wright Library also circulates wireless hotspots to help bridge the digital divide beyond the library's walls.

• **Notary and passports.** The library invested in training staff members to provide both notary and passport services.

• **Meeting rooms.** As a community gathering space, the library provides three meeting rooms available for reservations. On any given day, they are used for group meetings, study sessions, library and non-library programs, and more.

• **Expert services.** Librarians are trained to offer research support, reader recommendations, and assistance with technology, such as e-readers and smart phones. Staff members help the public navigate digital tasks such as applying for jobs online, finding critical information, and using online resources to improve their lives.

• **Connection**. At book clubs, writing groups, storytimes, teen and tween hangouts, and other special events, people of all ages find community and connection at the library.

Stop by during National Library Week and beyond to see the full story of what the library has for you.

Chess Champion

Victoria Honaker of Oakwood won the 2023 Ohio All-Girls State Chess Championship, U1000 category, held Saturday in Columbus.

HEATINGWITHSTEAM.COM
• Steam and Hot Water Heating
• Sales, Service and Installation
• HVAC Installation and Service
BOILERS
C.G. Egli Inc. 937.254.8898
515 Springfield St. OHIO License 45363

PureLawn
Organic Lawncare
mypurelawn.com

JAG
JOURNEY ADVISORY GROUP

Growth
(Your Grandfather Would Approve)
He may not recognize today's financial markets and strategies, but when it comes to caring about you, and your financial growth, he's all in. At Journey Advisory Group, our unique thinking involves approaches for today's financial world with your life's journey in mind.

www.JourneyAdvisory.group
Visit us in Dayton

Oakwood Lawn & Landscaping Co
Serving South Dayton Area
DESIGN
INSTALLATION
MAINTENANCE
Residential and Commercial
• Planting/Pruning • Shrub Removal • Sodding/Seeding
• Mowing/Trimming/Edging • Bobcat Work • Drainage
• Stone Walls • Ponds • Paver Patios
Quality Services at Competitive Prices
Free Estimates 937-293-9693
3151 Sunny Crest Lane
Member Dayton/Miami Valley

Houser Asphalt & Concrete
Celebrating Our 51st Year
Paving, Repairs, Sealcoating, Concrete, Walks, Patios, Drainage, Curbs & Approaches
223-9207 • www.houserasphaltconcrete.com

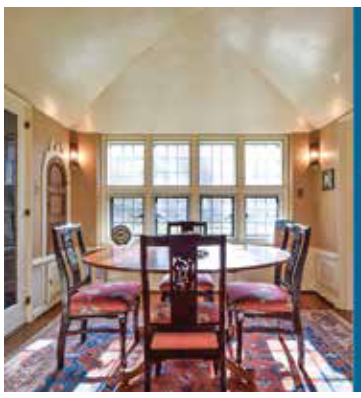

HAVE A Distinctive HOME ?
We'd love to showcase it in The Oakwood Register
294-2662
editor@oakwoodregister.com

Obituaries

Ethelda 'MomMom' Goeller

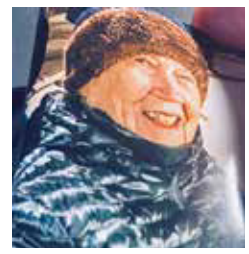

Be it a lawn chair at Old River or Patterson Park baseball, a poolside seat at the OCC, the bleachers at Mack Hummon Stadium, Lane Stadium, a golf cart at DCC, courtside at Smith School or the famed OHS Pit, Ethelda "MomMom" Goeller has been a fixture at Oakwood area sports events for nearly 50 years. Beginning in 1975 with her own children, Nancy (basketball), Brett (basketball) and Todd (soccer, basketball) and continuing through grandchildren Molly and Andrea McKinney (OHS band and softball, respectively), Morgan Perkins (softball), Maggie (soccer, basketball), Caroline (soccer, basketball, track and field), Drew (baseball, golf), Benjamin (soccer, basketball) and Erin (soccer, basketball) she once suggested she had "spent half her life" cheering on the Lumberjacks and Jills. Ethelda Goeller died in her Kettering home at age 91 on April 20, after an extended illness. A diehard University of Kentucky basketball fan, MomMom also offered her presence at sports, orchestra concerts, school plays and any and everything else involving children, grandchildren, and great-grandchildren in the Beavercreek, Valley View, Springboro, Hilliard, Madeira and Kettering systems as well as the College of Wooster, Bowling Green State, Ohio Northern and Denison Universities. A longtime resident of Oakwood, she was a 1949 Graduate of Middletown High School and a 1952 Graduate of the Middletown (Miami University) School of Nursing. A public Celebration of Life will be held from 6-8 p.m. Saturday, April 29, at the Miami Valley Hunt and Polo Club, 2465 Keystone Dr. in Dayton.Donations in her honor may be made to the St Jude's Children Research Hospital, a charity which she held in high esteem and supported throughout her life.

Dominic Antonia DeAloia, Jr.

On February 25, 2023, after a life of service to his country, family and faith, Dominic Antonia DeAloia, Jr., passed at Dayton VAMC, Victory Ridge Hospice unit. To accommodate the many hearts Dominic touched, two observances of his life will be held. A Memorial Mass will be held at 10 a.m. Saturday, April 29, at LBC/Christ Episcopal, 20 W. 1st St in Dayton, and a Celebration of Life will be held from 2-5 p.m. Sunday, April 30, at Benham's Grove, 166 North Main St. in Centerville. In lieu of flowers, donations can be made to Holt St. Miracle Center or The 10th Life Org.

Electronic recycling April 27-28 at Dayton altafiber

Altafiber will host an electronics recycling event April 27-28 at its Dayton area retail locations. Bring old or broken electronics for free, safe recycling to any altafiber retail stores in the greater Cincinnati and Dayton area this Thursday-Sunday during normal operating hours.

The Dayton altafiber store is located at 230 Webster Street downtown and will be accepting e-waste April 27 and 28 from 10 a.m. to 6 p.m. (no weekend hours at this location; no after-hours drop-off or dumping allowed). Altafiber is accepting all electronics under 40 pounds except for televisions, batteries, large appliances, and hazardous waste. Altafiber will properly recycle e-waste with their R2-certified recycling partner.

For all store hours and locations visit www.altafiber.com/store-locations.

Interview us & See the Difference!
THE #1 EXPERT IN THE OAKWOOD MARKET Since 2015
Jill Aldineh Team JillTeam.com (937) 689-2858 RE/MAX Victory + Affiliates
OAKWOOD
OPEN SUN 2-4
3BD 1,834 SQ.FT.
412 GreenmountBlvd $339,000
COMING SOON!
Charming brick & stone Cape Cod on a desirable tree-lined boulevard. This lovely home is centrally located & close to schools, the library, parks & shops. You will love relaxing on the awning-covered front porch. The first floor offers an amazing floor plan. The living room is large & boasts lots of light from the large front windows. Original hardwood flooring is found throughout most of the first floor. Two nice-sized bedrooms with an updated bathroom on the first floor. The bathroom has a newer vanity, tile surround in the tub/shower & new fixtures. The dining room is central to the kitchen & allows for a nice flow to entertain. The kitchen is fully updated and amazing! Lovely hexagon shape floor tile compliments the new white cabinets, butcher block counters, SS appliances, custom subway tile backsplash & walls with open shelving. The owners did a wonderful job combining new materials while maintaining the integrity of the home's era. A rare first-floor family room with newer carpet is the perfect space to spread out and relax. This space is large and light-filled. The second floor is home to the owner's en suite and will not disappoint! The bedroom area is large enough to include a reading nook or desk. The attached bathroom features a large garden tub, and you will be amazed to find the spacious dressing room closet. The basement also features a finished area ideal for recreation or exercise equipment. There is a detached 2-car garage. This striking home is a must-see!
Collaborative Marketing with our Premier Service Providers:
M&M TITLE CO.
Ohio HOME TITLE LTD.

Arts, Etc...

April thru August 2023

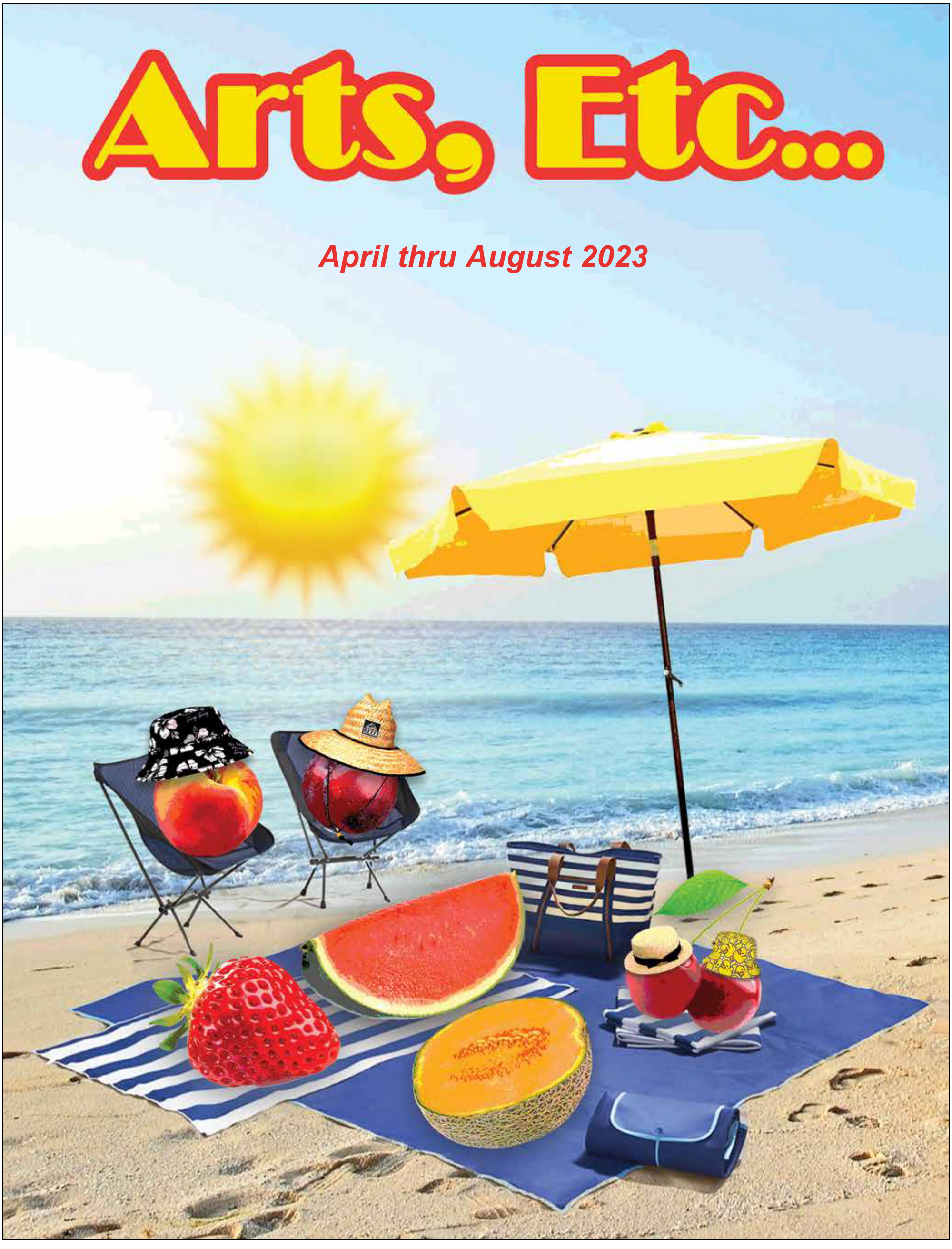

WELCOME TO

Arts, Etc...

Your Spring/Summer 2023 cultural exploration guide for events, museums, performing arts and parks!

April thru August

SPECIAL PULL-OUT SECTION

SAVE IT • USE IT • GO WITH IT

Be proud of what Dayton offers!

Museums & Galleries

America's Packard Museum

420 S. Ludlow St., Dayton
937-226-1710
Hours: Noon-5pm Tue-Sun

Collectible cars and artifacts ranging from 1899 to 1958 are on display in the original building of the 1917 Dayton Packard Dealership. One of Dayton's hidden gems, this Art Deco showroom has been restored to "a Palace Worthy of the Packard," says The New York Times, and is available for events from 50-250 people. The museum features over 50 automobiles on display in restored Art Deco showroom and includes the Army staff car - a 1942 Clipper - used by Gen. Douglas MacArthur, the 1948 Packard Custom Victoria driven by Cate Blanchett in the Cincinnati-made movie Carol, and the 1903 Model K Grey Wolf, a racer finished fourth in the 1904 Vanderbilt Cup race.

Boonshoft Museum of Discovery

2600 DeWeese Pkwy., Dayton
937-275-7431
Hours: 9am-5pm Mon-Sat; Noon-5pm Sun

The Dayton Society of Natural History curates approximate 1.8 million objects and specimens across several disciplines. The Anthropology Collection is the largest (1.4 million items) and is dominated by archaeological specimens, including those excavated from SunWatch Indian Village/Archaeological Park. The Biology Collection (280,000 specimens) includes many insects as well as a wide variety of plants and animals. The Geology Collection (15,000 specimens) has many rocks, minerals, and fossils. The Astronomy Collection consists of several dozen meteorites and our Live Animal Collection has over 100 animals, including both exotic and local species on display in several areas of the museum, including the Discovery Zoo. Exotic species include porcupine and agoutis from South America, meerkats from Africa, a red–tailed boa, and many others. Local species represented include large animals such as otters and small creatures, namely, turtles and salamanders.

Astronomy Collection Includes a piece of the "Dayton Meteorite," one of the most unusual and famous meteorites ever found. This meteorite contains two minerals that have never been found anywhere else in our solar system. The Collection has a replica of Galileo's telescope, one of only four in the world modeled directly from the original.

Anthropology Collection An extensive archaeological collection from SunWatch featuring historic and modern Native American items from many parts of the United States, and large collections from Ancient Egypt (including a human mummy), Japan, the Philippines, Oceania, and China.

Geology Collection Includes specimens of Pleistocene (Ice Age) mammals excavated locally by the Dayton Society of Natural History(DSNH), the second largest trilobite ever found, and many other fossils. Also curated is a large mineral collection with many beautiful and unusual specimens.

Biology Collection Specimens from species that are now endangered or extinct, though they were not at the time of collection. These include Ivory-billed Woodpeckers, a Carolina Parakeet egg, and two Passenger Pigeons. Also included are some insect type specimens, the John W. VanCleve herbarium collection from the late 1800s, and a comprehensive bird collection dating back into the 1800s.

Behind the Scenes Experience Three 90-minute guided walking tours: explore the collections vaults with a curation team member; live animal experience with a Live Animals team member; tour of SunWatch Indian Village/ Archaeological Site with site archaeologist.

Laser Light and Observing Night Laser shows are back in the planetarium Thursday, Friday and Saturday evenings starting 5/4.

The British Transportation Museum

321 Hopeland St., Dayton
937-546-0039
Hours: 10am-4pm Sat & Mon

An eclectic collection of 40 British cars, 15 bicycles of British origin, large library, unique related artifacts, small gift shop.

The Contemporary Dayton - The Co

Adjoining the Dayton Arcade
25 W. 4th St., Dayton
937-224-3822
Hours: 11am-6pm Wed-Sat; 11am-4pm Sun; 11am-8pm First Fridays

The Co produces and presents original exhibitions and programs, art events, community partnerships, and artist opportunities. Exhibitions and education programs feature artists living and working today, both nationally and in Ohio, with an emphasis on those whose work focuses on issues of social justice. In addition to its three galleries - open to all and always free - the retail store, the CoSHOP, provides income for Ohio artists and extends The Co's accessibility to art, from visitor engagement to educational outreach through store products, programs, and experiences.

4/14-7/2 Arturo Herrera: *Between* Presenting *Between*, an environment comprised of recent works and a site-specific double wall mural by globally renowned Venezuelan artist Arturo Herrera. Melding abstraction, collage, art historical and pop culture imagery, Herrera has produced an innovative vocabulary using modernist strategies of fragmentation, re-composition, repetition and composed and gestural mark making. His recent mixed media works straddle painting, sculpture and installation, extending into the gallery spaces via two large, colorful, writhing murals that were designed specifically for The Co's architecture.

4/14-7/2 Tyler Macko: *A voice from I don't know where* Presenting *A voice from I don't know where*, new work by Tyler Macko. This series of new paintings speaks to an entanglement of prescribed American history with the more felt, ongoing experience of family and place. Macko's practice pulls from the histories of collage and assemblage. They are constructed from found objects, many with personal references to growing up in Dayton OH, and his familial history. Decorative rugs, Raggedy Ann dolls, berry pies, maps and decorative needlepoint textiles find themselves among the focal points in the topography Macko's works. Pressing against elements are materials like yarn, textiles and rope that are hand-worked into the teeming visage of the paintings. These materials and iconography explore a specific Midwestern cultural history; one in which the artist grew up and remains surrounded by. **5/5 Artist Talk** 6:30pm

4/14-7/2 Kevin Jerome Everson: *films* A selection of films by Mansfield, Ohio born, and internationally acclaimed artist Kevin Jerome Everson. One of the primary cinematic visionaries of our time, Everson's filmic work evades every label: nonnarrative, experimental, avant-garde, found footage, Black, documentary and certainly "realism". Everson's vision of film routs settled notions of the natural and the real. To properly understand his particular brand of cinema, the viewer must rethink what they "know" about the "reality" of his filmed Black subjects; their work or their joy or the lives that they lead when not being filmed. Directing his lens at the lives of Black Americans, Everson's films play with the omnipresent yet invisible histories packed into signifiers like "body," "Blackness," "knowledge," "time," and "process", allowing him to create poetic narratives of family, work, struggle and celebration. Acknowledging this, the film scholar and companion of the artist, Greg de Cuir, Jr., describes Everson's work as driven by "the concern to record everyday Black experience." **6/2 Artist Talk** 6:30pm

Dana L. Wiley Gallery

Front Street
1001 E. 2nd St., BC entrance
Suite 2405, Dayton
937-475-3794
Hours: by appointment

The gallery's purpose is to serve the community through events and exhibitions that are inviting to all persons at any level of art appreciation. Their responsibility is to create an atmosphere that is considered and respectful to the art, artists, and viewer so that the inherent value of the artwork is revealed. The gallery has an obligation to answer why art matters and by extension, identify the value we, as a society, place on art.

4/7-5/21 Pat McClelland His recent work, though complex upon completion, is actually derived from the exploration of a multitude of base-2 relationships: warm/cool, order/chaos, shape/line, reading/looking, formal/narrative, illusionistic space/acknowledgement of surface. As the work develops these concepts merge, overlap, compete, and synthesize into a dynamic visual. **5/21 Art Talk** 1:30pm

The Dayton Art Institute - The DAI

456 Belmonte Park North, Dayton
937-223-5278
Hours: 11am-8pm Thu; 11am-5pm Wed, Fri & Sat; Noon-5pm Sun

The DAI collection contains more than 27,000 objects, spanning 5,000 years of art history. At any given time, 1,000 works are displayed from the collection. The Dayton Art Institute is divided into Upper and Lower Levels. The Upper Level contains the Berry Wing of European Art and Dicke Wing of American Art. The Lower Level includes Special and Focus Exhibition galleries, The Lange Family Experiencenter and Patterson-Kettering Wing of Asian Art. DAI also features galleries devoted to African Art, Ancient Art, Oceanic Art, Art of the Americas, Native American Art, Photography and Glass, as well as Outdoor Sculpture.

Youth and Family Programs Tiny Thursdays, ARTventures, Art Vids for Kids, The Lange Family Experiencenter, Homeschool Intersections, Summer Art Camp, Passport to Kindergarten.

Adult Programs Curatorial conversations, Object of the Month, Draw from the Collection, Language of Art, Become a Museum Guide, Bob Ross Auto Group Jazz & Beyond.

Gift Shop Visit the Museum Store online or in person. Buy Chihuly Studio Editions, Rookwood Pottery, books, prints, jewelry artistic novelties, and some works by local artisans.

4/30, 5/14, 5/28, 6/11, 6/25, 8/9, 8/23, 8/6, 8/20 Sundays 2-3pm Skinner Pipe Organ Performances in the Mimi and Stuart Rose Auditorium have returned. Matt Dierking, organist.

Thru 5/21 New Beginnings: An American Story of Romantics and Modernists in the West This Special Exhibition explores the art of the American Southwest, primarily focusing on works from the 1910s through the 1940s. Santa Fe and Taos, New Mexico were among the most important national and international arts colonies at the time, drawing American and European "movers and shakers" seduced by the diverse culture and natural beauty of the region. This exhibition, drawn from the private Tia Collection, features more than 150 paintings, prints, sculptures, and photographs and offers a fresh perspective of the evolution of art in America, from the era of Romanticism to Modernism.

4/20 & 5/18 Virtual Community Tour: New Beginnings Special Exhibition Take part in an online and interactive conversation about New Beginnings: An American Story of Romantics and Modernists in the West. Guided by a facilitator, you will use close-looking and discussion to explore select artworks and catch a preview of the exhibition with this 60-minute virtual Zoom program. Advanced registration is required. This event is free of charge, but pre-registration is required. Once registered, you will receive a separate email with virtual meeting information. If you do not receive your Zoom code, please first check your spam folder, and email learn@daytonart.org if you need extra assistance.

Thru 6/25 Pondering the Mystery of Late Life As humans, we are all aging. Is this a good thing or a bad thing? We undergo changes through time in our bodies, minds, and relationships with others. These are bound up with our identities, how we understand ourselves and evaluate our lives. Depending on the period of life and circumstances, we may be excited or apprehensive. At the same time, attitudes towards aging are constantly being shaped by the culture around us, which often promotes a variety of "anti-aging" strategies. But if aging is inevitable, what might it mean to age well? This exhibition explores how looking at - and thinking with - artworks that depict aging can help us reflect on the challenges and opportunities of this stage in life, both for ourselves and those we care for.

5/12-7/16 Woodblock Prints of Saitō Kiyoshi With a career spanning six decades, Saitō Kiyoshi (1907–1997) was one of the most prolific Japanese artists of the twentieth century. Largely self-taught, he experimented with the expressive potential of woodblock printing, including the texture of the wood grain and effects from cutting and scratching the surface with knives and awls. He said, "I work to create painting without a brush, using the flat surface of the plate instead." The range of subjects in his work varies - from landscapes and architecture to the human figure and cats - but there is always an element of abstraction, with the patterns, colors and textures being as much the focus as what is depicted. Saitō was associated with the sōsaku-hanga ("creative prints") movement, which promoted the printmaker as sole creator, handling all stages of the process - designing, carving and printing. This resulted in highly individualized artworks. After winning a top prize at the 1951 São Paulo Biennale, he became a representative of the movement and helped popularize sōsaku-hanga internationally. His works were especially admired by Americans traveling to Japan in the postwar years, such as Virginia W. Kettering, who collected all the prints on view in the exhibition.

Dayton History

1000 Carillon Blvd., Dayton
937-293-2841
Hours: 9:30am-5pm Mon-Sat; Noon-5pm Sun

Montgomery County's official historical organization consisting of Carillon Historical Park, Hawthorn Hill, Patterson Homestead, Paul Laurence Dunbar House, The Old Court House, Memorial Hall, Mound Cold War Discovery Center, and the Archive Center. Dayton History brings the past to life and inspires the future by collecting, preserving, interpreting, presenting, and promoting the region's past.

Carillon Historical Park
1000 Carillon Blvd., Dayton
937-293-2841
Hours: 9:30am-5pm Mon-Sat; Noon-5pm Sun

Heritage Center of Dayton Manufacturing & Entrepreneurship Impressive collection of antique wood, brass, elegant and unusual cash registers, especially the NCR brand, as the company was founded in Dayton in 1884 and remained here until 2009. Other Dayton inventions are highlighted such as the airplane, self-starter engine, Stoddard-Dayton Motor Car, Huffy bicycle, pop-top cans, toys, and other inventions. Full-scale Carousel presentation with multi-sensory 4-D Animatronic Theatre. The focus of the Heritage Center rests on five Dayton men: John H. Patterson, Orville & Wilbur Wright, Charles F. Kettering and Colonel Edward A. Deeds.

Early Settlement Area Explore Dayton's oldest building Newcom Tavern (1796), the Hetzel Summer Kitchen (1817), Newcom House (1841), the Watervliet Shaker Building (1819), Locust Grove School No. 12 (1896) and the William Morris House (1815). On select days period demonstrations are offered on candle dipping, gardening, quilting, sewing, musket firing, blacksmithing, woodworking, and cooking on the hearth.

Small Restored Buildings Explore exhibits, artifacts and antiques throughout the park showcasing Dayton's history including the original 1905 Wright Flyer III, the 1835 B&O (Grasshopper) steam locomotive and the first automobile self-starter. Explore the Wright

Brothers Aviation Center, The Print Shop, The James F. Dicke Family Transportation Center, The Great 1913 Flood Exhibit, History on the Hill & Moraine Trails, the World War I Exhibit, 100-foot Reynolds & Reynolds vintage blue clock tower and an eagle's nest.
The Archive Center Housing millions of the Dayton region's artifacts. Once managed solely by the Montgomery County Historical Society (est. 1896), the collection at the Archive Center is well over 100-years-old.
Museum Store Gift shop with books, apparel, toys, 1930s Print Shop cards, other historic memorabilia.
Culps Café Recently reopened. Hours: 10am-2pm Tuesday-Saturday

Carillon Brewing Co.
1000 Carillon Blvd., Dayton
937-910-0722
Hours: 11am-7pm Wed-Sun
Experience a Dayton brewery in the 1850s through authentically prepared drink and food of the times. Read an explanation of the history and science of brewing.

Hawthorn Hill
Tour shuttle leaves from Carillon Historical Park
937-293-2841
Hours: 10am and 12:30pm Wed & Sat
Orville Wright's home in Oakwood where he lived for 35 years and entertained guests such as Charles A. Lindbergh, President Franklin Delano Roosevelt and Governor James Middleton Cox.

Patterson Homestead
1815 Brown St., Dayton
937-293-2841
Hours: by appointment
Tour the Federal style historic Patterson home providing a glimpse into the lives of one of Dayton's most influential families during the period between 1804 and 1904. Originally the home of Revolutionary War veteran Colonel Robert Patterson and his wife, Elizabeth Lindsay Patterson. Exhibit showcases the NCR story.

Paul Laurence Dunbar House Historic Site
219 N. Paul Laurence Dunbar St., Dayton
937-224-7061 x224
Hours: 10am-4pm Fri-Sun
Dunbar was born in Dayton in 1872 and bought this house for his mother when he became an internationally recognized African-American poet, novelist, and playwright. He maintained a lifelong friendship with the Wrights. He was a major inspiration to Harlem Renaissance authors and is also associated with Frederick Douglass, Booker T. Washington, Brand Whitlock and was honored with a ceremonial sword by President Theodore Roosevelt.

Memorial Hall
125 E. First St., Dayton
937-293-2841
Hours: by appointment
Dayton architects William Earl Russ and Albert Pretzinger designed the French Renaissance building in 1910 as a memorial for local soldiers who served in the Civil and Spanish-American Wars. The memorial portion of the building consists of the soaring front atrium, which is filled with bronze plaques, relief sculptures and paintings that depict the region's military history memorial for local soldiers who served in the Civil and Spanish-American Wars.

Mound Cold War Discovery Center
1075 Mound Rd., Miamisburg
937-247-0402
Hours: 10am-4pm Wed-Sat
Mound laboratory was the first Atomic Energy Commission site constructed after WWII. Dayton's work within the Manhattan Project continued after WWII in order to consolidate the production of polonium-210 and polonium-based initiators that had begun for the first atomic bombs. Mound operated from 1948 - 2003 as an integrated research, development and production facility that supported the U.S. nuclear weapons, energy and space programs. The Mound was closed in 2003, declared a Superfund Site and was decontaminated in recent years.
Monthly 7pm Mound Lecture Series New topic each Wednesday

The Old Courthouse
N. Main St. / Third St., Dayton
937-293-2841
Hours: by appointment
Constructed of locally quarried Dayton limestone, the Old Court House has been at the center of Dayton history - campaign stops, fundraising rallies, telegraph updates and war bond drives during WWII. Completed in 1850, the Old Court House is one of the finest examples of Greek Revival courthouses in the nation.

Dayton International Peace Museum
New Courthouse Plaza location
10 N. Ludlow St., Dayton
937-227-3223
Hours: 10am-5pm Fri-Sat

Peace is the absence of war, but true peace or "positive peace" depends on the existence of political, social, economic, and environmental justice, a respect for all human rights and respectful communication, the maintenance of nonviolence, and on the just resolution of international tensions. The nation recognizes Dayton for its crucial role in aviation and military air strategy, from the testing of the first plane at Huffman Prairie to the formal establishment of the Wright-Patterson Air Force Base and the concurrent growth of the National Museum of the US Air Force after WWII. Global inspiration certainly came from the historic 1995 General Framework Agreement for Peace in Bosnia and Herzegovina (Dayton Peace Accords) negotiated by Richard Holbrook at Hope Hotel on the Wright-Patterson AFB. The Dayton International Peace Museum seeks to inspire people to work for greater peace and compassion through education and collaboration and to promote a world that seeks alternatives to war and violence by encouraging compassion.

Thru 5/31 [Dis]Information: Propaganda, Conspiracy Theories and the Power of Protest
J. Kadir Cannon Anti-War Art Collection
Themes include the war in Iraq, bombings in Afghanistan, the bulldozing of Gaza, nuclear holocaust and the general tragic human and environmental costs of war.
Gandhi Photo Collection Lifestory Exhibit
Created through a generous gift to the Museum, the Gandhi Photo Collection features rare and original print photographs taken during Gandhi's life and eventual death. Supporting placards provide insight into the life of this complex peacebuilder from his time in South Africa, London, and in India. His influence on Martin Luther King, nonviolent protesting, and ideas of equity, fairness, and peace resonates to this day.
Dayton Peace Accords Explore four interactive kiosks with stories, videos, photographs, music, and educational maps that teach about the incredible tragedy of war and the difficult path to achieving peace and reconciliation. The 1992 war in the former Yugoslavia was the first conflict since WWII to be formally judged as genocidal in character, and many of the participants were charged with terrible war crimes. It was in Dayton, Ohio, in November of 1995 that the world community - led by the U.S. State Department - brought to the table the leaders of the three warring nations for weeks of conflict resolution. The Dayton Peace Accords is the name given to the written agreement that negotiated an end to the war.
The Heckman Gallery New York artist Brad Heckman now showing
The Dayton Peace Trail Around the United States there are many monuments and historical markers memorializing places of violence and conflict, yet very few marking spaces and places of peace work, conflict mediation, and justice activism. This trail is designed to help us remember and pay tribute to those spaces of peace and justice in our community. This is not an exhaustive list nor does it represent all the diverse ways our community has come together to make peace. We hope you will make time to visit these spaces of peace-building and explore the significance of the sites on this trail. As you visit each site, we encourage you to take time and read through the history of each location and think of ways you can continue to support spaces of peace and justice building.
5/1-6/30 Ella Santos, New York Artist Whether she's painting an idyllic landscape or a gorgeous goddess woman, she distills this visceral vulnerability in a manner that is raw, honest, and entirely her own and therefore every collector takes a piece of her soul home with them.
Thru 5/31 Oh Earth, Cover not My Blood Dr. Amanda Hayden's photo essay on 75 years after the Holocaust.
Digital Exhibits Dayton Peace Accords, Peacebuilder Stories, The Peace Labyrinth, and The Dayton Peace Trail are available to enjoy from the comfort of your home.

Dayton Society of Artists - DSA
High Street Gallery
48 High St., St. Anne's District, Dayton
937-228-4532
Hours: Noon-5pm Fri-Sat; 6pm-9pm First Fridays

This co-operative art gallery, formerly the Dayton Society of Painters and Sculptors (DSPS), was established in 1938 and is still located in the two-story Victorian in St. Anne's Hill. They have a permanent collection on High St., as well as a members' online gallery and current exhibition store on their website.

First & Third Thursdays Noon Art Lunch A social gathering of artists. Brown bag, networking, show and tell of current works, critiques, and fun discussion of current events.
Thru 5/20 Spring Juried Show: Inspired Juror James Pate is one of the most striking artists to emerge from the Midwest. Born in Birmingham, AL but raised in Cincinnati, OH, Pate's art education is largely a result of growing up in a very rich artistic environment. During primary and middle school, Pate was a fixture at his neighborhood arts center, the Arts Consortium.

Dutoit Gallery
Front Street
1001 E. Second St., Building 100
Door BC, Third Floor, Dayton
dutoitgallery@gmail.com
Hours: Third Sundays; First Fridays

Co-operative gallery run by artist members providing opportunity and space for artists to exhibit painting, photography, sculpture, installation, and fiber art. Each member has a solo exhibition every two years and participates in occasional group shows.

Thru-5/31 Evie Lewis and Erin Smith
6/1-6/30 Anthony George Wolking
7/1-7/31 Sarah Wrona

Edward A. Dixon Gallery
222 N. St. Clair St., Dayton
937-985-2115
Hours: Noon-4pm Thu & Sat; Noon-6pm Fri; First Fridays
Commercial art gallery specializing in the exhibition, education, appreciation, and sale of fine art ranging from modern, contemporary, experimental, temporary, and any yet-to-be-named category of art.

Fort Ancient
6123 St. Rt. 350
Oregonia, Ohio 45054
513-932-4421
Hours: 10am-5pm Wed-Sat; Noon-5pm Sun

Fort Ancient Earthworks & Nature Preserve is Ohio's first state park and rises 260 feet above

J. HILBURN CUSTOM MEN'S CLOTHING
Explore our Spring & Summer Collection
Custom-made Men's Clothing for Every Aspect of Your Wardrobe from Casual to Black Tie
We make looking sharp FUN, EASY and CONVENIENT!

WE BELIEVE EVERY MAN DESERVES A J.HILBURN EXPERIENCE
Once you're measured you have access to 11 different categories of custom clothing.
We have an exclusive range of fabrics from world renowned Mills and endless custom options for a one of a kind experience, all designed for your preference.
Your unique, custom-made design is delivered within weeks.
Contact Sara Priest To Get Started!
Call or Text (937) 654-6541
Sarapriest.jhilburn.com
Sarapriest.com
Instagram: sarapriest.JHilburn
linkedIN.com/IN/SARAPRIEST/

Career Opportunities Available
Oakwood Design Center 2310
Far Hills Avenue, Suite 6
Dayton, Ohio 45419

Museums & Galleries

the muddy banks of the Little Miami River. This is an immense monument built by the original inhabitants of prehistoric North America. These Hopewell Ceremonial Earthworks are thought to have served as a social and ceremonial gathering place. Explore the museum, gift shop, a recreated American Indian garden, and 3 miles of hiking trails with scenic overlooks.

Front Street

1001 E. Second St., Dayton
937-331-9061
Hours: Each artist varies; First Fridays; Third Sundays
Experience the behind-the-scenes work of nearly 150 talented artists and artisans.

5/5, 6/2, 7/7 First Fridays 5-9pm Art Hop
5/21, 6/18, 7/18 Third Sundays 11am-4pm Art Hop

Gallery Saint John

Bergamo Center for Lifelong Learning
4400 Shakertown Rd., Beavercreek
937-320-5405
Hours: Noon-4pm Wed, Sat & Sun

Enjoy the glories of nature on the sacred grounds of Bergamo. Discover the work of the Marianists: Joseph Barrish, SM - abstract mixed media; Don L. Smith, SM - pottery; John Lemker, SM - photography; Louis Fournier, SM – sculpture.

K-12 Gallery & TEJAS

341 S. Jefferson St., Dayton
937-461-5149
Hours: 9:30am-6pm Mon-Fri; 10am-2pm Sat

K12 Gallery & TEJAS is an artist-centered regional visual arts center offering innovative visual arts programs for all ages in the Miami Valley, Ohio. These programs include art classes, in school and after school hands-on making programs, summer art camps, field trips, professional exhibitions, public art, workshops, community outreach, and art parties for all ages. Our members represent geographic diversity and wide range activity areas. We engage talent in the service of the community, leading through the arts to problem-solve. TEJAS stands for "Teen Educational Joint Adult Studio" and is the expansion of art programs beyond the high school age.

TEJAS Gallery Features artwork created by local, regional and national artists. TEJAS strives to support all levels of artists, whether it be new, emerging, or professional artists. TEJAS is also committed to producing exhibitions and supporting artists as part of our community outreach programming. This includes public art projects, collaborations with community partners as well as producing exhibitions that highlight social issues within Dayton and the Greater Miami Valley Region. The gallery exhibits a wide variety of media including painting, sculpture, photography, mixed media and features juried exhibitions as well as solo and group shows. Each show opens with a public reception and is usually attended by the exhibiting artist(s). All opening receptions and exhibitions are free and open to the public.
K12 Gallery Artwork made by talented young artists. K12 Gallery is one of the only spaces in Ohio that has continuous children's exhibitions. Be sure to stop by and view some of the amazing artwork on display.
Public Art K12 Gallery & TEJAS are dedicated to the community of Dayton; its people and places are what fuel our creative ambition. Within the last 20 years, K12 has overseen the creation and installation of 99,000 square feet murals in the Dayton area. We work with local artists, community members, and organizations to complete these large-scale public works of art. Our current partnership with the Montgomery County Juvenile Court Program, HAALO, encourages at-risk teens to participate in the creation of artwork and to have a sense of pride in the rejuvenation their artwork brings to the urban landscape around them. From mosaic murals and metal sculpture on Fifth Street to 10 giant scale master replica murals installed on buildings on the corner of Sears and Third Streets, K12 Gallery & TEJAS is continually developing new projects that will bring art into neighborhoods and streets of Dayton for years to come.
5/21-6/23 The S.A.M. (Saturday Artist Member) Exhibition
6/5-8/4 Summer art camps and classes are offered.

Mike Elsass' The Color of Energy

Front Street
1001 E. Second St., Building 100
Door BC, Third Floor, Dayton
937-266-3491
Hours: 8:30am-5pm Mon-Fri

Brush before brain… step into the world of Mike Elsass, who is a nationally-recognized artist with paintings in more than 2,000 private collections. He is well known as a creative force in the Dayton art community, having inspired a movement of creative resurgence. Fueled by the energy of color, Mike creates small and large scale works with repurposed steel that appeal to a variety of aesthetic tastes. Visit his 5,000 square-foot studio space at Front Street. His dynamic contemporary artwork is shown in more than 70 locations throughout the country.

National Museum of the US Air Force

Wright-Patterson AFB
1100 Spaatz Street, Fairborn
937-255-3286
Hours: 9am-5pm seven days a week

Since 1923 the museum has grown from a small engineering study collection to the world's largest military aviation museum and is a world-renowned center for air and space power technology and culture preservation. The museum is home to countless one-of-a-kind objects. Once a small engine collection, the museum now includes more than 350 aerospace vehicles and missiles, thousands of artifacts, and spans 20 indoor acres with additional outdoor Air and Memorial Parks that continue to grow every year. Museum features aircraft, engines, weaponry and strategy used in the Early Years, WWII - Pacific Theatre, European Theatre, Korean War, Southeast Asia War and the Cold War. Missile & Space Gallery - spacecraft, missiles, satellites, and space-age technology. R & D Gallery and restoration projects. Presidential Gallery displays historic collection of presidential aircraft - walk through four. Tour Air Park and Memorial Park.

Other Exhibits Air Force Art, Evolution of USAF Flight Clothing, WWII Bomber Jackets, Eugene W. Kettering's Model Aircraft Collection, Exhibit honoring Bob Hope for his dedication to entertaining the troops and more.
Art Exhibit Desert Shield and Desert Storm Art exhibit by Sarah Swan commemorating the 25th anniversary of Operations Desert Shield and Desert Storm.
Heritage Tours Guided hour and a half tours
Self Tour Hundreds of flight related exhibits laid out in chronological order, beginning with the Wright brothers through today's stealth fighters.

The Oakwood Historical Society

Long-Romspert Homestead
1947 Far Hills Ave., Oakwood
937-299-3793
Hours: by appointment

The Oakwood Historical Society was established in 1974 to serve those who have an interest in the study and sharing of Oakwood's heritage. The mission of the Oakwood Historical Society is to research, preserve, publish, and promote interest in the history of the City of Oakwood, including government, schools, public enterprises, citizens, architecture, and buildings. To promote a link to the past, the Oakwood Historical Society features programs and events throughout the year.

Long-Romspert Homestead Tour See one of the earliest homes still existing in Oakwood. The homestead is restored and listed on the National Register of Historic Places.
Self-guided Tours Self-Guided Tour of Oakwood, Schantz Walking Tour, and Town of Oakwood, 1872-1908

Rosewood Gallery

2655 Olson Dr., Kettering
937-296-0294
Hours: 10am-9pm Mon-Thu; 10am-5pm Fri; 10am-3pm Sat

Contemporary art exhibits by local, regional, and national artists.

4/24-5/26 Carolyn Harper: Facing the Forgotten: Portrait of Mass Incarceration Work consists of hand-sewn, large quilts, often with hand-dyed fabric; and hand-embroidered batik portraits. They provide very large, graphic images that call attention to those forgotten by society. They are visible markers that shout out: 'Look at me! See me!'
4/24-5/26 Sarah Nguyen: Something Precious to the Earth Storytelling is central to this series of cut-fiber panels. The blade-cut, intricate compositions are mostly landscape based and feature symbolic motifs - flora, fauna, and an ever-changing moon - to elicit childhood memories of myths, fables, and folklore.
6/12-7/15 29th Annual *The View* Juried Landscape Exhibition Showcasing both contemporary and traditional approaches to landscape art, The View is an annual, juried exhibition open to Ohio artists working in any medium. Among the topics explored are nature, environmental themes, and world issues. Artist awards totaling $1,100 will be selected by the juror and gallery visitors will select a People's Choice Award made possible through the Joan W. McCoy Memorial Art Fund.
7/24-8/26 Benjamin Montague (Cincinnati, OH) ***Microplastics*** Photographer documents plastics smaller than 5mm, creating a moment in the gradual break down of these materials into tiny fragments which enter our watersheds and, eventually, our food system. In this series, the objects were collected from various water and soil samples in both urban and rural rivers, lakes and oceans.
7/24-8/26 Jonathan McFadden (Lexington, KY) creates prints and installations that interpret and process narratives from social media interactions, investigating the ephemeral nature of the platform and its permanence in his site-specific art. Using pop-culture iconography, words, and images, he creates densely layered, multi-media objects that transcend recognizable the digital platforms that inspire his work.

Sinclair Community College Art Galleries

Bldg. 13, Fifth & Perry Sts., Dayton
937-512-2253
Hours: 8am-6pm Mon-Thu; 8am-4pm Fri; 9am-3pm Sat

Burnell R. Roberts Triangle Gallery
Ongoing Variety of artwork by regional, national and international artists.
4/17-5/6 2023 Sinclair Community College Graduating Fine Art Students' Portfolio Exhibition Artwork by students graduating from Sinclair with an Associate of Arts degree. The graduates select works from their portfolios to exhibit and install the show.

Works On Paper Gallery
Ongoing Photography, prints, drawings and other work by regional, national and international artists.
4/17-5/6 2023 Sinclair Community College Graduating Fine Art Students' Portfolio Exhibition Artwork by students graduating from Sinclair with an Associate of Arts degree. The graduates select works from their portfolios to exhibit and install the show.

Hypotenuse Gallery
Ongoing Exhibiting student and professional work in ceramics, sculpture and other 3D media.

Skyway Galleries
Ongoing On the north wall of skywalk bridge between Buildings 10 & 2. Art majors who have been awarded scholarships exhibit work.

Student Galleries
Ongoing Exhibits of student work. Building 13, Third Floor.

Zone VI Gallery
Current Artist Art 1162 - Black and White Darkroom Photography II Selected student work in photography

SunWatch

Indian Village and Archaeological Park
2301 W. River Rd., Dayton
937-268-8199
Hours: 10am-4pm Fri-Sun

SunWatch is now a sister organization of the Boonshoft Museum of Discovery, The Dayton Society of Natural History is the parent organization of both. SunWatch is a 13th century American Indian village situated along the Great Miami River in Dayton. Archaeological excavations from 1971 to 1978 exposed a planned, stockaded settlement with astronomical alignments.

Scout Programs 1 & 3 hour programs designed for troops of 8 or more.
Museum Store

University of Dayton Art Galleries

ArtStreet
318 Kiefaber St. Dayton
937-229-1292

ArtStreet is an art neighborhood in the heart of the UD campus with an Amphitheatre, ArtStreet Café, rehearsal rooms, White Box Gallery - Studio D, Creator Space - Studio E, film screening room - Studio B, Street Sounds recording complex with drum set and keyboard - Studio R and R1, Collaboration Classroom, Artists-in-Residence and creative spaces.

Radial Gallery
Fitz Hall, Room 249
1529 Brown St., Dayton
937-229-3204
Hours: 9am-4pm Mon-Thu; 9am-2pm Fri; 11am-4pm Sun
Radial Gallery highlights the work of students, faculty and invited professional artists.

Thru 4/27 Horvath: Annual Juried Student Exhibiton Horvath is an annual juried exhibition sharing works made by students at the University of Dayton. The exhibition features all mediums of our art department, including painting, printmaking, photography and more. Selected works from the exhibitions will receive awards.
4/19 Reception 4:30-6:30pm

Index Gallery
31 S. Main St., Dayton
In The Hub by PNC Bank
Hours: 9am-5pm Mon-Thu; 11am-6pm Fri&Sat

Thru 5/18 Your Silent Face: Works by Samantha Haring and Douglas Witmer Group exhibition featuring paintings by artists who were brought together by University of Dayton professor and curator Jeffery Cortland Jones. The paintings offer viewers moments of contemplation invoked by the intimate scale and their deceptively simple subject matter. Take a step away from your busy world to appreciate the tiny gestures, beautiful colors and emotional tension found in these works.

The Marian Library
7th Floor of Roesch Library
300 College Park, Dayton
937-229-4214
Hours: 8:30am-4:30pm Mon-Fri

The hallways of the Marian Library are open to the public. Discover the beautiful collections of Marian statues, paintings, sculptures, etchings, calligraphy.

Crèche Collection The true meaning of Christmas can be found in the Marian Library anytime of the year. 3,500 Nativities form around the world, each in their own unique settings, are chosen to be on display in this year-round museum.
Ukranian Marian Collection In 1981 Halyna (Helen) Nykolyshyn, a cataloger for the Marian Library, established the Ukrainian Marian Collection. Nykolyshyn, originally from Ukraine, was especially interested in preserving the religious and cultural heritage of Ukraine. She sponsored exhibits at the University of Dayton on Ukrainian religious art and culture and, through her vast networks throughout the United States and Canada, secured donations of Ukrainian Marian artwork and artifacts for the Marian Library collection. Acquired during the 1980's and early 1990's, the collection is representative of historic moments for Ukrainians during that period, including the millennium of Christianity in Ukraine in 1988 and Ukraine's declaration of independence from the Soviet Union in 1991.

The Stuart and Mimi Rose Gallery
Roesch Library first-floor lobby
300 College Park, Dayton
937-229-4214
Hours: 8am-5pm Mon-Thu; 8am-10pm Fri; 10am-noon Sat; 10am-5pm Sun

5/1-6/30 Women Icon Makers of West Ukraine This exhibit on loan from collector John A. Kohan's Sacred Art Pilgrim collection with assistance from the Iconart Contemporary Sacred Art Gallery in Lviv, Ukraine, pays tribute to eight innovative women icon makers of the Lviv School who have achieved recognition in a genre traditionally dominated by men. Respectful of the theological and artistic canons of iconography, they experiment with different media, painting techniques and color palettes to create contemporary variations on time-honored themes.
5/1-11/10 Halyna Nykolyshyn's Ukrainian Marian Legacy This section of the exhibit demonstrates the many facets of the Marian Library's Ukrainian Marian Collection and the librarian, Halyna Nykolyshyn (Helen) who started the collection. It discusses the timely importance of the collection and displays newly acquired pieces that display the active Marian devotion in Ukraine today.

We Care Arts
3035 Wilmington Pike, Kettering
937-252-3937
Hours: 9am-4pm Mon-Fri

We Care Arts believes that the healing power of creating and producing art transforms physical, developmental, and mental challenges into a future rich with possibilities. Projects are offered in pottery, jewelry, fabric, glass, computer art, papier mache. Much of the art produced is sold in the gift shop and at fundraising events throughout the year.

Willis 'Bing' Davis Art Studio & EboNia Gallery
Wright Dunbar Business Village
1135 W. Third St., Dayton
937-223-2290
Hours: By appointment

Willis "Bing" Davis is an African American Artist and teacher, born in Greer, South Carolina, whose artwork portrays his feelings for life and appreciation for African history and culture. Davis has studied, lived, and taught in both Indiana and Ohio. He graduated from DePauw University in 1959, and from Miami University in 1967. He studied at the Dayton Art Institute, and Indiana State University from 1975 to 1976 "and was also a ceramic and graphic artist who taught a ceramics class at Central State University for 20 years." Though he was also busy teaching during that time, he would always find time to work on his own projects. "After he retired in 1988, Davis Created the Willis Bing Davis Art Studio & EbonNia Gallery in Dayton and has continued to work on international projects in Russia, Bermuda, China, and Ghana in his free time." He is currently the President of the board of directors of the National Conference of Artists. Davis makes art from found objects and often includes mixed media. He has also worked in photography, drawing, painting, ceramics, and sculpture but accounts clay as is his most expressive medium of art due to its direct physical influence from it. He feels that there's a disconnect when a tool separates him from the work such as a brush or a lens. Art to Davis "is a wonderful way to understand self and to understand others." In his works he would tend to have a strong influence in African and African American textiles. "There's a triangle motif that's common in his art that's borrowed from the patterns found in African Quilts and architecture found in Guana, Africa" "Among Davis' works many have been featured in public and private collections alike from the U.S.A. Europe and China to Ghana, Senegal and Nigeria with exhibits featured in the Museum of Harlem, the African Craft Museum, the Renwick gallery and many more." Gallery offers art for sale and rotating community exhibits highlighting local, regional, and national artists.

SHANGO Center for the study of African American Art and Culture An organization founded by Willis "Bing" Davis offering education and workshops to at-risk students and aspiring individuals in the Dayton area.

Wright State University Art Galleries
Robert & Elaine Stein Gallery
160 Creative Arts Center (park in lot 13)
3640 Colonel Glenn Hwy., Dayton
937-775-2978
Hours: 11am-4pm Tue&Thu; Noon-4pm Wed&Fri; 10am-4pm Sat

The Robert and Elaine Stein Galleries consist of six gallery spaces. Two galleries, The Stein Collection Gallery and the Lower Gallery, are located on the main floor of the Creative Arts Center (CAC 160). Four more galleries, including the Eugene and Jean Cantelupe Gallery, Project Space, and a video gallery, are located on the second floor. The galleries strive to provide access to the best available contemporary art, both nationally and regionally. As a university gallery, they utilize the diverse intellectual and physical resources to provide quality arts education and cultural experiences to Wright State, the Dayton area, and southwest Ohio. Contemporary collection includes over 450 pieces. Shown in rotation throughout the academic year, works include those of Jim Dine, Robert Rauschenberg, Cindy Sherman, Jeff Koons, Chuck Close and Lucien Freud.

Andy Warhol Photography 100 polaroids and 50 gelatin silver prints. The Andy Warhol Photographic Legacy Program gave 28,543 photos to 183 colleges and universities around the country. This gift provides the Dayton area with unprecedented access to Warhol's unique photographic works.

Theatre

Beavercreek Community Theatre
3868 Dayton Xenia Rd.
Beavercreek
937-429-4737
www.bctheatre.org

4/28 Fri
Sordid Lives 8pm When Peggy, a good Christian woman, hits her head on the sink and bleeds to death after tripping over her lover's wooden legs in a motel room, chaos erupts in Winters, Texas. *Thru 4/30.*

4/29	**Sat**	**8pm**
4/30	**Sun**	**3pm**

6/16 Fri
12th Night 8pm Based on William Shakespeare's Twelfth Night, a classic story of love and mistaken identity. A rousing contemporary musical adaptation of Shakespeare's classic romantic comedy about mistaken identity and self-discovery. *Thru 6/25*

6/17	**Sat**	**3 & 8pm**
6/18	**Sun**	**3pm**
6/23	**Fri**	**8pm**
6/24	**Sat**	**3 & 8pm**
6/25	**Sun**	**3pm**

Clark State Performing Arts Center
300 S. Fountain Ave.
Springfield
937-328-3874
www.pac.clarkstate.edu

5/20 Sat
Chalk de Peace presents: A Night of Comedy at the Turner Studio Theatre 8pm (18Y+) Comedians come from everywhere to gift the community a night that they will not soon forget.

Dayton Playhouse
1301 E. Siebenthaler Ave.
Dayton
937-424-8477
http://wordpress.thedaytonplayhouse.com/

5/5 Fri
Meet Me in St. Louis 8pm Join the Smith family at the 1904 World's Fair and see how their love and respect for each other is tempered with the genuine humor that can only be generated by such a special family in this heartwarming musical. *Thru 5/21.*

5/6	**Sat**	**8pm**
5/7	**Sun**	**2pm**
5/12	**Fri**	**8pm**
5/13	**Sat**	**8pm**
5/14	**Sun**	**2pm**
5/19	**Fri**	**8pm**
5/20	**Sat**	**8pm**
5/21	**Sun**	**2pm**

6/16 Fri
Evil Dead The Musical 8pm Evil Dead The Musical takes all the elements of the cult classic films, The Evil Dead, Evil Dead 2, and Army of Darkness and combines them for one of the craziest, funniest, and bloodiest theatrical experiences of all time. *Thru 6/25.*

6/17	**Sat**	**8pm**
6/18	**Sun**	**2pm**
6/23	**Fri**	**8pm**
6/24	**Sat**	**8pm**
6/25	**Sun**	**2pm**

Dayton Theatre Guild
430 Wayne Ave.
Dayton
937-278-5993
www.daytontheatreguild.org

6/2 Fri
Hedda Gabler, adapted by Christopher Shinn 8pm This Broadway adaptation of Ibsen's timeless drama presents a sympathetic, yet striking and powerful, Hedda in the classic tale of her struggle to find a means of escape from a loveless, ordinary existence. *Thru 6/18.*

6/3	**Sat**	**8pm**
6/4	**Sun**	**3pm**
6/9	**Fri**	**8pm**
6/10	**Sat**	**5pm**
6/11	**Sun**	**3pm**
6/16	**Fri**	**8pm**
6/17	**Sat**	**5pm**
6/18	**Sun**	**3pm**

The Human Race Theater Company at The Loft Theater
126 N. Main St.
Dayton
937-461-3823
www.humanracetheatre.org

6/7 Wed
Indigo 8pm Beverly braces for chaos when her mother is diagnosed with dementia and moves in with her and her husband. But when her daughter, a non-speaking autistic teenager, crashes back into her life, Beverly must confront her past mistakes and work to repair the bonds of trust and family. *Thru 6/25.*

6/8	**Thu**	**8pm**
6/9	**Fri**	**8pm**
6/10	**Sat**	**8pm**

Theatre

6/11	Sun	2 & 7pm
6/13	Tue	7pm
6/14	Wed	7pm
6/15	Thu	8pm
6/16	Fri	8pm
6/17	Sat	8pm
6/18	Sun	2pm
6/20	Tue	7pm
6/21	Wed	7pm
6/22	Thu	8pm
6/23	Fri	8pm
6/24	Sat	8pm
6/25	Sun	2pm

Schuster Center

One W. Second St.
Dayton
937-228-3630
www.daytonlive.org

5/4 Thu
Disney's Frozen 2 & 7:30pm Featuring the songs you know and love from the original film, plus an expanded score with a dozen new numbers. *Thru 5/14.*

5/5	Fri	8pm
5/6	Sat	2 & 8pm
5/7	Sun	1 & 6:30pm
5/9	Tue	7:30pm
5/10	Wed	7:30pm
5/11	Thu	7:30pm
5/12	Fri	8pm
5/13	Sat	2 & 8pm
5/14	Sun	1 & 6:30pm

5/30 Tue
Nate Bargatze: The Be Funny Tour 7pm The comedian teamed up with All Things Comedy to release his weekly podcast, "Nateland." The world is a crazy place and there's plenty of podcasts out there tackling the tough issues. However, "Nateland" tackles the meaningless issues that we face day-to-day to give listeners a much-needed mental break from fighting the good fight. *Also 6/2.*
6/2 Fri 7 & 9:30pm

Town Hall Theatre

27 N. Main St.
Centerville
937-433-8957
www.washingtontwp.org/recreation/town_hall_theatre

5/5 Fri
Roald Dahl's Matilda the Musical Jr. 7pm Matilda has astonishing wit, intelligence... and special powers! She's unloved by her cruel parents but impresses her schoolteacher, the highly loveable Miss Honey. Matilda's school life isn't completely smooth sailing, however – the school's mean headmistress, Miss Trunchbull, hates children and just loves thinking up new punishments for those who don't abide by her rules. But Matilda has courage and cleverness in equal amounts, and could be the school pupils' saving grace! *Thru 5/21.*

5/6	Sat	3pm
5/7	Sun	3pm
5/12	Fri	7pm
5/13	Sat	3pm
5/14	Sun	3pm
5/19	Fri	7pm
5/20	Sat	3pm
5/21	Sun	3pm

Victoria Theatre Association

138 N. Main St.
Dayton
937-228-3630
www.daytonlive.com

5/12 Fri
The Secret Garden 8pm Presented by Theater Lab Dayton. When young Mary Lennox loses her parents to a cholera outbreak in India, she is sent to live with her uncle, hermit Archibald Craven, who lives in an imposing, secluded manor on the British heath. Inside the haunting house upon the hill, Mary finds a reclusive, long-suffering collection of souls. Since her aunt Lily's death, Mary's uncle has pushed away his surviving loved ones, leaving his bedridden son, Colin, alone. Also 5/13.
5/13 Sat 2 & 8pm

Dance

April

4/27 Thu
International Folk Dancing 7pm The Miami Valley Folk Dancers invite you to learn and enjoy the folk dances from countries around the world. They will meet, teach, and dance every Thursday evening throughout the summer. No partner or prior dance experience is needed. Fee: $3 - first visit free. *Michael Solomon Pavilion, 2917 Berkley Ave., Kettering 937-496-8487 www.miamivalleyfolkdancers.org*

May

5/5 Fri
Contra Dance Party 7:30pm Dance, socialize or just sit and listen to some of the best bands and callers in the region. No experience necessary, all ages are welcome, and you don't need to bring a partner. The caller teaches all dances before they start. $7/adult & $5/student ID. *Michael Solomon Pavilion, 2917 Berkley Ave., Kettering 937-299-2016*

5/6 Sat
DCDC: Crossroads 7:30pm The creative expressions of DCDC resident choreographers are shared through the experience of contemporary dance. An inside look into stages in one's lifetime, places where roads intersect or bring about turning points in life. Also 5/7. *Schuster Center, One W. Second St., Dayton 937- 228-3630*

5/7 Sun
DCDC: Crossroads 4pm (See 5/6)

5/18 Thu
Celtic Throne 7:30pm Infused with innovative choreography, dazzling costumes and spectacular lighting and projection, this performance follows the millennia-long journey of a music-and-dance-loving people as they migrate from the ancient Near East to Ireland, Scotland, England and the United States. *Victoria Theatre Association,138 N. Main St., Dayton 937-228-3630 www.daytonlive.org*

5/20 Sat
Dayton Ballet School Spring Concert 3pm Students from Creative Movement to Ballet V and DBII Companies showcase their skills, artistry, and progress in an afternoon of dance for family and friends. *Victoria Theatre Association,138 N. Main St., Dayton 937-228-3630 www.daytonlive.org*

June

6/3 Sat
Miami Valley Dance Academy Recital 11am, 2pm & 5:30pm Reach for Your Dreams. *Franklin High School, 750 E. 4th St., Franklin., www.miamivalleydanceacademy.com*

August

8/4 Fri
Dayton Salsa Project with Salsa Lessons by Chevere LF Dance Studio 6-9pm Free salsa dance lessons led by Chevere LF Dance Studio. Food available for purchase from onsite food trucks. *RiverScape MetroPark, 237 E. Monument Ave., Dayton 937- 275-7275 www.metroparks.org*

Music

April

4/26 Wed
Sinclair: Chorale 7pm Dr. Andrew Hohman, Director. *Hawker United Church of Christ, 1617 N. Longview St., Beavercreek 937-512-2808 www.sinclair.edu*
WSU: Phil Andrews Senior Percussion Recital 7pm *WSU Creative Arts Center, Schuster Hall, 3640 Col. Glenn Hwy., Fairborn 937-775-5544 www.liberal-arts.wright.edu*

4/27 Thu
The Moth Mainstage 7:30pm Celebrating the ability of stories to honor both the diversity

The Resources of Goldman Sachs.
The Independence of Artifex Financial Group.

Combining local expertise with a proven process

About Artifex Financial Group
We are a fee-only independent wealth management firm headquartered in Oakwood since 2007. We provide a comprehensive solution for our clients including all aspects of financial planning, personal tax, estate and business planning, and investment management. As an independent Goldman Sachs Personal Financial Management firm, we bring advanced solutions directly to our clients and provide an objective, interactive process to help you create your "One Best Financial Life®."

Find out how we can help you live the life you want.
We believe money should serve you and not the other way around. We call it Personal Financial Management. It will change the way you think about money—one decision at a time.

CONTACT US TO LEARN MORE

ARTIFEX FINANCIAL GROUP

Doug Kinsey, CFP®, CIMA® Managing Partner, Oakwood Office
artifexfinancial.com
(855) 752-6644 | doug.kinsey@artifexfinancial.com
2305 Far Hills Avenue, Suite 206 | Oakwood, OH | 45419

United Capital Financial Advisers, LLC d/b/a Goldman Sachs Personal Financial Management ("GS PFM") is a registered investment adviser and an affiliate of Goldman Sachs & Co. LLC and subsidiary of The Goldman Sachs Group, Inc., a worldwide, full-service investment banking, broker-dealer, asset management, and financial services organization.

All names, logos, and slogans identifying United Capital and United Capital's products and services (including, without limitation, HonestConversations℠, MoneyMind®, FinLife®, Financial Control Scorecard®, Live Richly℠,We Help You Live Richly℠, Helping People Live Richly®, One Best Financial Life®, Ideal Life Index®, GuideCenter®, InvestmentViewfinder™, United Capital Financial Life Management®, and Financial Years of Freedom™) are trademarks and service marks or registered trademarks and service marks of United Capital or its affiliates in the United States and/or other countries.

© 2020 United Capital Financial Advisers, LLC, a Goldman Sachs Company d/b/a Goldman Sachs Personal Financial Management. All Rights Reserved.

Wright Memorial Public Library

Arts in the Summertime!

ALL SUMMER PROGRAMS AT WRIGHTLIBRARY.ORG/CALENDAR

Klez4Kids Concert
featuring the Flying Klezmerians & the Klezmer Company Orchestra
MAY 8 6 PM

JUNE 11 6 PM
Chris Rowlands
A captivating concert with interactive song and dance.

Comet Skippers
An amazing performance from this nationally-recognized competitive Jump Rope Team!
JUNE 24 2 PM

Adventure takes Flight

2023 SUMMER READING
MAY 20 THRU JULY 31

and commonality of human experience, and to satisfy a vital human need for connection. *Victoria Theatre Association,138 N. Main St., Dayton 937-228-7591 www.daytonlive.org*

4/28 Fri

WSU: Kyle Recker Junior Tuba Recital 4:30pm *WSU Creative Arts Center, 3640 Col. Glenn Hwy., Fairborn 937-775-5544 www.liberal-arts.wright.edu*

Sounds Of Healing: Strange Fruit 7pm An end-of-week Friday evening experience of arts, community, healing, and music in an open and welcoming environment curated to engage all of your senses right in the heart of downtown Dayton. Release the stressors of the week and come as you are. *PNC Arts Annex, 46 W. Second St., Dayton 937-228-3630 www.daytonlive.org*

4/29 Sat

DPO Principal String Quartet 3pm *Dayton Art Institute, Mimi and Stuart Rose Auditorium, 456 Belmonte Park North, Dayton 937-228-3630 www.daytonperformingarts.org*

Clark State: Springfield Symphony Orchestra 7:30pm Based on 24 poems originally created by the Benedictine monks in Bavaria, the music is uproarious, intoxicating, and sublime. *Clark State Performing Arts Center, Kuss Auditorium, 300 S. Fountain Ave., Springfield 937-328-3874 pac.clarkstate.edu*

Classic Albums Live Performs Fleetwood Mac: Rumours 7:30pm *Victoria Theatre Association,138 N. Main St., Dayton 937- 228-7591 www.daytonlive.org*

Clifton Opera House: Daniel Dye & The Miller Road Band 7:30pm Folk music. What The Taco Truck 5-8pm. *Clifton Opera House, 5 S. Clay St., Clifton 937-342-2175 www.villageofclifton.com*

4/30 Sun

Skinner Pipe Organ Performances 2pm Ongoing 2nd and 4th Sunday of each month. *Dayton Art Institute, Mimi and Stuart Rose Auditorium, 456 Belmonte Park North, Dayton 937-228-3630 www.daytonartinstitute.org*

Deeds Carillon Concert 3pm Performed by award-winning carilloneur Larry Weinstein. At 151-feet, with 57 bells, the limestone structure is Ohio's largest carillon. Sundays thru Summer. *Carillon Historical Park, 100 Carillon Blvd., Dayton 937-293-2841 www.daytonhistory.org*

Chamber Music in Yellow Springs: Competition Finalists 4pm Canone Quartet and Trio Ondata; both ensembles will perform. *First Presbyterian Church, 314 Xenia Ave., Yellow Springs 937-374-8800 www.cmys.org*

Stained Glass Concert at Omega Baptist 5pm A series of community outreach efforts called the Norma Ross Memorial Community Concerts in honor of the late Mrs. Norma Ross. *Omega Baptist Church, 1821 Emerson Ave., Dayton 937-228-3630 www.daytonperformingarts.org*

May

5/2 Tue

WSU: Jerry Noble Faculty Percussion Recital 7pm *WSU Creative Arts Center, Schuster Hall, 3640 Col. Glenn Hwy., Fairborn 937-775-5544 www.liberal-arts.wright.edu*

5/5 Fri

WSU: Silver Melted into Sound Festival 1-4pm *WSU Creative Arts Center, 3640 Col. Glenn Hwy., Fairborn 937-775-5544 www.liberal-arts.wright.edu*

5/6 Sat

Clifton Opera House: Kim Campbell & Southern Memories Band 7:30pm Freakin Rican's Food Truck 5-8pm. *Clifton Opera House, 5 S. Clay St., Clifton 937-342-2175 www.villageofclifton.com*

5/7 Sun

Deeds Carillon Concert 3pm (See 4/30)

5/11 Thu

Asian American Pacific Islander Celebration 5-8pm *Dayton Art Institute, Mimi and Stuart Rose Auditorium, 456 Belmonte Park North, Dayton 937-228-3630 www.daytonartinstitute.org*

5/13 Sat

Clifton Opera House: Tony Hale & Blackwater 7:30pm Bluegrass. Wheel Fresh Pizza Truck 5-8pm. *Clifton Opera House, 5 S. Clay St., Clifton 937-342-2175 www.villageofclifton.com*

5/14 Sun

Skinner Pipe Organ Performances 2pm (See 4/30)

Deeds Carillon Concert 3pm (See 4/30)

Bach Society: Favorites 4pm Featuring Stivers School for the Arts Chamber Choir. *Kettering Seventh-Day Adventist Church, 3939 Stonebridge Ave. Kettering 937-294-2224 www.bachsocietyofdayton.org*

5/19 Fri

Beethoven's Second Symphony 7:30pm Also 5/20. *Schuster Center One W. Second St., Dayton 937-228-3630 www.daytonlive.org*

Fraze Pavilion: Stronger Together Concert 8pm Featuring Stephanie Mills & Morris Day and The Time. *Fraze Pavilion, 695 Lincoln Park Blvd., Kettering 937-296-3300 www.fraze.com*

5/20 Fri

Beethoven's Second Symphony 7:30pm (See 5/19)

Clifton Opera House: Blue Note 7:30pm Bluegrass & country. Rolling Oasis Food Truck 5-8pm. *Clifton Opera House, 5 S. Clay St., Clifton 937-342-2175 www.villageofclifton.com*

5/21 Tue

Deeds Carillon Concert 1pm (See 4/30)

Dayton Philharmonic Youth Orchestra 85th Anniversary Concert 3pm *Schuster Center One W. Second St., Dayton 937-228-3630 www.daytonlive.org*

5/28 Sun

Skinner Pipe Organ Performances 2pm (See 4/30)

Deeds Carillon Concert 3pm (See 4/30)

Memorial Day Concert at Carillon Park 7pm Celebrate Dayton Heritage Day with the Dayton Philharmonic. *Carillon Historical Park, 100 Carillon Blvd., Dayton 937-293-2841 www.daytonperformingarts.org*

June

6/1 Thu

Fraze Pavilion: Dustin Lynch 8pm With special guest Avery Anna. *Fraze Pavilion, 695 Lincoln Park Blvd., Kettering 937-296-3300 www.fraze.com*

6/2 Fri

Riverscape Summer Music Series: The Repeating Arms with The Shady Pine 6-9pm Free outdoor concert. *Riverscape MetroPark, 237 E. Monument Ave., Dayton 937-275-7275 www.metro parks.org*

6/3 Sat

Fierce Fest 6pm The second annual Fierce Fest in Dayton! Eight entertainers and live acts spanning across a 6-hour production. Headliners Big Gorgeous (perv pop from San Francisco) and Krissy Booth (THE Pop Princess of Detroit) will close out the evening following six live acts from across the Midwest. *PNC Arts Annex, 46 W. Second St., Dayton 937-228-3630 www.daytonlive.org*

Clifton Opera House: Blue Diggity 7:30pm Bluegrass. Cray Cray Food Truck 5-8pm. *Clifton Opera House, 5 S. Clay St., Clifton 937-342-2175 www.villageofclifton.com*

Fraze Pavilion: 38 Special & Loverboy 8pm *Fraze Pavilion, 695 Lincoln Park Blvd., Kettering 937-296-3300 www.fraze.com*

6/4Sun

Deeds Carillon Concert 3pm (See 4/30)

6/8 Thu

Riverscape Summer Music Series: The Bob Gray Orchestra featuring vocalist Deb Hunter 7-9pm Free outdoor concert. *Riverscape MetroPark, 237 E. Monument Ave., Dayton 937-275-7275 www.metro parks.org*

6/9 Fri

Fraze Pavilion: That Arena Rock Show 8pm *Fraze Pavilion, 695 Lincoln Park Blvd., Kettering 937-296-3300 www.fraze.com*

6/10 Sat

Clifton Opera House: Vernon McIntyre's Appalachian Grass 7:30pm Wheel Fresh Pizza Truck 5-8pm. *Clifton Opera House, 5 S. Clay St., Clifton 937-342-2175 www.villageofclifton.com*

The Paul Simon Songbook 7:30pm An evening of music from the legendary Paul Simon. *Schuster Center One W. Second St., Dayton 937-228-3630 www.daytonlive.org*

Fraze Pavilion: I Love the 90s Tour 8pm Featuring Sugar Ray's Mark McGrath, Treach of Naughty by Nature, Kid N Play, All-4-One, 2 Live Crew, DJ Kool, and Color Me Badd. *Fraze Pavilion, 695 Lincoln Park Blvd., Kettering 937-296-3300 www.fraze.com*

6/11 Sun

Skinner Pipe Organ Performances 2pm (See 4/30)

Deeds Carillon Concert 3pm (See 4/30)

6/15 Thu

Riverscape Summer Music Series: Big Gil Blues & His Funky All-Stars 7-9pm Free outdoor concert. *Riverscape MetroPark, 237 E. Monument Ave., Dayton 937-275-7275 www.metro parks.org*

6/17 Sat

Clifton Opera House: Kentucky Heritage 7:30pm Bluegrass. Rolling Oasis Food Truck 5-8pm. *Clifton Opera House, 5 S. Clay St., Clifton 937-342-2175 www.villageofclifton.com*

6/18 Sun

Fraze Pavilion: Breakfast with The Beatles 9-11am *Fraze Pavilion, 695 Lincoln Park Blvd., Kettering 937-296-3300 www.fraze.com*

6/22 Thu

Riverscape Summer Music Series: The Tom Daugherty Orchestra 7-9pm Free outdoor concert. *Riverscape MetroPark, 237 E. Monument Ave., Dayton 937-275-7275 www.metro parks.org*

6/23 Fri

Fraze Pavilion: The Menus 8pm *Fraze Pavilion, 695 Lincoln Park Blvd., Kettering 937-296-3300 www.fraze.com*

6/24 Sat

Deeds Carillon Concert 3pm (See 4/30)

Clifton Opera House: Rick Sheets 7:30pm Country. Galactic Flats Food Truck 5-8pm. *Clifton Opera House, 5 S. Clay St., Clifton 937-342-2175 www.villageofclifton.com*

Fraze Pavilion: Richard Marx 8pm With special guest STARSHIP featuring Mickey Thomas. *Fraze Pavilion, 695 Lincoln Park Blvd., Kettering 937-296-3300 www.fraze.com*

6/25 Sun

Skinner Pipe Organ Performances 2pm (See 4/30)

Deeds Carillon Concert 3pm (See 4/30)

July

7/2 Sun

Deeds Carillon Concert 2pm (See 4/30)

7/6 Thu

Riverscape Summer Music Series: The New Old-Fashioned 7-9pm Free outdoor concert. *Riverscape MetroPark, 237 E. Monument Ave., Dayton 937-275-7275 www.metro parks.org*

Fraze Pavilion: Killer Queen 8pm A tribute to Queen featuring Patrick Myers as Freddie Mercury. *Fraze Pavilion, 695 Lincoln Park Blvd., Kettering 937-296-3300 www.fraze.com*

7/7 Fri

Fraze Pavilion: LDNL 8pm Part of $5 concert series. *Fraze Pavilion, 695 Lincoln Park Blvd., Kettering 937-296-3300 www.fraze.com*

7/8 Sat

Clifton Opera House: Silver Grass Band 7:30pm Bluegrass. Galactic Flats Food Truck

Music

5-8pm. *Clifton Opera House, 5 S. Clay St., Clifton 937-342-2175 www.villageofclifton.com*

7/9 Sun
Skinner Pipe Organ Performances 2pm (See 4/30)

7/13 Thu
Bob Ross Auto Group Jazz & Beyond: Silver Lining Jazz Combo 5:30-7:30pm *Dayton Art Institute, Mimi and Stuart Rose Auditorium, 456 Belmonte Park North, Dayton 937-228-3630 www.daytonartinstitute.org*
Riverscape Summer Music Series: Natural Progression 7-9pm Free outdoor concert. *Riverscape MetroPark, 237 E. Monument Ave., Dayton 937-275-7275 www.metro parks.org*

7/15 Sat
Clifton Opera House: Lonnie & Shari Hamilton 7:30pm Bluegrass. Freakin Rican's Food Truck 5-8pm. *Clifton Opera House, 5 S. Clay St., Clifton 937-342-2175 www.villageofclifton.com*
Fraze Pavilion: George Thorogood & The Destroyers 8pm *Fraze Pavilion, 695 Lincoln Park Blvd., Kettering 296-3300 www.fraze.com*

7/16 Sun
Deeds Carillon Concert 3pm (See 4/30)

7/20 Thu
Fraze Pavilion: Nelly 8pm With special guest Chase McDaniel. Sold out. *Fraze Pavilion, 695 Lincoln Park Blvd., Kettering 937-296-3300 www.fraze.com*
Riverscape Summer Music Series: The Dayton Jazz Orchestra 7-9pm (See 6/2)

7/22 Sat
Fraze Pavilion: Peppa Pig's Adventure 1pm Little piggies everywhere will love this 60-minute live musical experience! *Fraze Pavilion, 695 Lincoln Park Blvd., Kettering 937-296-3300 www.fraze.com*
Clifton Opera House: Mark Whitt & the True Bluegrass Band 7:30pm Wheel Fresh Pizza Truck 5-8pm. *Clifton Opera House, 5 S. Clay St., Clifton 937-342-2175 www.villageofclifton.com*

7/23 Sun
Skinner Pipe Organ Performances 2pm (See 4/30)
Deeds Carillon Concert 3pm (See 4/30)
Fraze Pavilion: Boney James & Lalah Hathaway 7:30pm With special guest Damien Escobar. *Fraze Pavilion, 695 Lincoln Park Blvd., Kettering 937-296-3300 www.fraze.com*

7/24 Mon
Fraze Pavilion: We The Kingdom 7:30pm With special guest Anne Wilson. *Fraze Pavilion, 695 Lincoln Park Blvd., Kettering 937-296-3300 www.fraze.com*

7/26 Wed
Fraze Pavilion: Donny Osmond 8pm *Fraze Pavilion, 695 Lincoln Park Blvd., Kettering 937-296-3300 www.fraze.com*

7/28 Fri
Clifton Opera House: The Family Sowell 7:30pm Bluegrass. *Clifton Opera House, 5 S. Clay St., Clifton 937-342-2175 www.villageofclifton.com*
Fraze Pavilion: Queens Blvd 8pm Part of the $5 concert series. *Fraze Pavilion, 695 Lincoln Park Blvd., Kettering 937-296-3300 www.fraze.com*

7/29 Sat
Clifton Opera House: Hitchhikers 7:30pm Celtic. Rolling Oasis Food Truck 5-8pm. *Clifton Opera House, 5 S. Clay St., Clifton 937-342-2175 www.villageofclifton.com*

7/30 Sun
Deeds Carillon Concert 3pm (See 4/30)

August

8/5 Sat
Clifton Opera House: Lafferty Pike 7:30pm Bluegrass. Wheel Fresh Pizza Truck 5-8pm. *Clifton Opera House, 5 S. Clay St., Clifton 937-342-2175 www.villageofclifton.com*

8/6 Sun
Skinner Pipe Organ Performances 2pm (See 4/30)
Deeds Carillon Concert 3pm (See 4/30)

8/10 Thu
Bob Ross Auto Group Jazz & Beyond: Keigo Hirakawa Trio 5:30-7:30pm *Dayton Art Institute, Mimi and Stuart Rose Auditorium, 456 Belmonte Park North, Dayton 937-228-3630 www.daytonartinstitute.org*
Riverscape Summer Music Series: Retrobution 7-9pm (See 6/2)
Fraze Pavilion: Happy Together Tour 2023 8pm Featuring The Turtles, Little Anthony, Gary Puckett & The Union Gap, The Vogues, The Classics IV and The Cowsills. *Fraze Pavilion, 695 Lincoln Park Blvd., Kettering 937-296-3300 www.fraze.com*

8/12 Sat
Clifton Opera House: Carter Bridge 7:30pm Bluegrass. Rolling Oasis Food Truck 5-8pm. *Clifton Opera House, 5 S. Clay St., Clifton 937-342-2175 www.villageofclifton.com*

8/20 Sun
Skinner Pipe Organ Performances 2pm (See 4/30

Events

May

5/2 Tue
Dayton Conversations: Connecting the Community 6-7:30pm Four part series to facilitate safe and open conversations. Hosted by Michael Carter, Chief Diversity Officer at Sinclair College, in Partnership with Michael Parks, President of The Dayton Foundation, and Hakim Oliver. Featuring Judge Walter Rice, U.S. District Court, Southern District of Ohio. Free and open to the public! Also 5/9, 5/16, 5/23. *Sinclair Conference Center, 301 W. 4th St., Dayton*

5/3 Wed
Hawthorn Hill Tours 10am & 12:30pm Hawthorn Hill tours are conducted on Wednesdays and Saturdays for those who have made advance, prepaid reservations. This unique experience is very popular and space is limited to no more than 10 visitors per tour. Regular ticket price: $14/person. A special combination ticket for admission to both Carillon Historical Park and Hawthorn Hill is available for $22 per person. Dayton History members: $12/person. *Dayton History, 1000 Carillon Blvd., Dayton 937-293-2841*

5/4 Thu
Levitt Season Preview Concert featuring Dayton Salsa Project 6pm Preview all that Levitt Dayton has to offer this coming summer! Pick up your season calendar. This event is free and open to the public, no ticket necessary. In addition to the amazing music and season announcement, you can become a Dayton Levitt member which gives you exclusive member benefits and perks throughout the season. Bring a chair, bring a cooler and enjoy the evening! Levitt Pavilion, 134 S. Main St., Dayton *www.levittdayton.org*
Travel Tales with Author Kara McWest 7pm *Wright Library, 1776 Far Hills Ave., Oakwood www.wrightlibrary.org*
Laser Light and Observing Night Evenings Laser shows are back in the planetarium! See full schedule of themes and times on Thursday, Friday and Saturday evenings including Pink Floyd, Taylor Swift, Daft Punk, Queen, Lizzo, The Beatles, Eton John, Led Zeppelin, and especially popular for the whole family - Galactic Odyssey. *Boonshoft Museum of Discovery, 2600 Deweese Pkwy., Dayton 937-275-7431*

5/5 Fri
Downtown First Friday 5-10pm Free event held the first Friday of the month in the Oregon District and downtown Dayton featuring exhibit openings and a variety of entertainment options. *www.downtowndayton.org*
Out on Fifth 5-10pm Guests can enjoy strolling the Oregon District as Fifth Street will be closed to vehicular traffic between Patterson Blvd. and Wayne Ave. each weekend through summer. Guests 21 and older can take part in the DORA (Designated Outdoor Refreshment Area) program. *Fifth Street - road closure is 5-10pm Fridays and Saturdays/Sundays noon-10pm.*

5/7 Sun
Community Studio Workshops: Painting En Plein Air 12:30-2pm Curious about the process of painting outdoors? Many of the artists featured in New Beginnings: An American Story of Romantics and Modernists in the West painted directly from nature or within their community. Create original watercolor paintings right on DAI's grounds! $20 non-members/$10 members. While we welcome all ages, these workshops are ideal for ages 16 and up. Space is limited and spots fill up quickly. Advanced reservation is required. Weather permitting. Rain plan: workshop will occur in Hale Cloister. Dayton Art Institute, 456 Belmonte Park North, Dayton *www.daytonartinstitute.org*
Mother's Day Tea 2-4pm Authentic Victoria Tea served by costumed interpreters. $35 non-members, $25 members. *Patterson Homestead, 1815 Brown St., Dayton www.daytonhistory.org*
Deeds Carillon Concert 3pm Free, family-friendly concert located at Deeds Carillon performed by Dr. Larry Weinstein. Also 5/14, 5/21, 5/28. *Carillon Historical Park, 1000 Carillon Blvd., Dayton www.daytonhistory.org*

5/8 Mon
Klez4Kids Concert w/ The Flying Klezmerians & the Klezmer Company Orchestra 6pm *Wright Library, 1776 Far Hills Ave., Oakwood www.wrightlibrary.org*

5/9 Tue
Oakwood Inclusion Coalition Book Discussion: On Juneteenth, by Annette Gordon-Reed 7pm *Wright Library, 1776 Far Hills Ave., Oakwood www.wrightlibrary.org*

5/10 Wed
Teen Advisory Board 3:30pm *Wright Library, 1776 Far Hills Ave., Oakwood www.wrightlibrary.org*
Where Healing Happens: The Physiology of Safety 7pm Wright Library, 1776 Far Hills Ave., Oakwood www.wrightlibrary.org

5/11 Thu
Asian American Pacific Islander Celebration 5pm One night showcase of music, film and performances from the Asian American Pacific Islander Community sponsored by Asian American Council of Dayton and Japanese American Citizens League of Dayton, partnering with 3rd Street Music. *Dayton Art Institute, 456 Belmonte Park North, Dayton www.daytonartinstitute.org*
CONVERSATIONS: Debbie Blunden-Diggs & DCDC 6-9pm Dayton Contemporary Dance Company (DCDC) Artistic Director Debbie Blunden-Diggs is a formidable artist and accomplished choreographer, creating works for the company that have become part of its artistic blueprint. Her impact has permeated contemporary dance and her leadership includes the largest repertoire of works by nationally renowned African American choreographers in the world. Debbie will be accompanied by fellow DCDC choreographers Countess Winfrey and Kevin Ward. This lecture is free and open to all, and will take place in The Tank at the Dayton Arcade. *Dayton Arcade, 35 W. 4th St., Dayton*

5/13 Sat
Farm Babies Fest 10am-5pm Visit the many farm babies in the Bank Barn including our goat kids, piglets and lambs. See the amazing new Ayam Cemani - all black chickens including their skin, bones, comb, and eyes - or the Indio Gigante chicks - destined to become the world's tallest chicken, with roosters reaching over 36 inches high. Welcome the Ohio School of Falconry's Raptor Roadshow, watch raptors free fly and learn about the ancient art of falconry during 45 minute shows each day. Also 5/14. *Aullwood Audubon Farm, 9101 Frederick Pike, Dayton www.aullwood.audubon.org*
Adventures 1-3pm Take your family on an ARTventure with a variety of art-making experiences. Guided by a museum educator, each ARTventure explores the artistic processes of a highlighted artwork in the museum's collection. Each month is a different experience for the whole family to enjoy! This in-person program is perfect for all ages and all levels of artistic ability. Individual creativity and self-expression is encouraged! Drop-ins welcome. Also 6/17. *Dayton Art Institute, 456 Belmonte Park North, Dayton www.daytonartinstitute.org*
ABC Night at the Boonshoft 7-10pm Join the Dayton Society of Natural History and Jason & Tia Trimbach for a night of bourbon, cigars, and exploration at ABC at the Boonshoft Museum! Set in our brand-new Bieser Room of Wonders, explore over 500 collections items in our largest exhibition to date while sipping on tastes of exclusive and rare bourbons curated by Jason. The rest of the museum will be open for guests to tour. Beer and wine will also be available. Light hors d'oeuvres provided by our Eco Eatery. *Boonshoft Museum of Discovery, 2600 DeWeese Pkwy, Dayton www.boonshoft.org*

5/14 Sun
Sensory Sunday 10am-12pm The second Sunday of each month, the museum is dedicated to providing an experience for those children with sensory disorders. Lighting, noises and other changes help the children and their families be more comfortable. *Boonshoft Museum of Discovery, 2600 DeWeese Pkwy, Dayton www.boonshoft.org*
ABC Night at the Boonshoft Museum of Discovery 7-11pm You and a guest are invited to join the Dayton Society of Natural History and Jason & Tia Trimbach for a night of

Celebrating our 73rd Anniversary
THE OAKWOOD FLORIST a World Market SINCE 1950
Family Owned & Operated Since 1950
Supporting Our Local Art Community!
May: Mother's Day is May 14, 2023
In-Stock assortment of large container pots full of beautiful Summer plants & fresh flower arrangements!
June - October: Summer On The Avenues In Oakwood! - Join several of The Shops of Oakwood on the 3rd Saturday of each month from 10-4pm for lots of fun! *Stay tuned for info on vendors, music, refreshments, discounts & giveaways
2313 FAR HILLS AVE. • OAKWOOD, OH 45419
(937) 293-1196 • WWW.OAKWOODFLORIST.COM

bourbon, cigars, and exploration in the brand-new Bieser Room of Wonders, explore over 500 collections items in our largest exhibition to date while sipping on tastes of exclusive and rare bourbons curated by Jason. The rest of the museum will be open for guests to tour. Beer and wine will also be available. Light hors d'oeuvres provided by our Eco Eatery. Limited seating available. Suggested minimum of a $150 donation per couple to attend, please. *Boonshoft Museum of Discovery, 2600 DeWeese Pkwy, Dayton www.boonshoft.org*
Farm Babies Fest 10am-5pm (See 5/13)

5/21 Sun
FLEURS DE FÊTE 1pm - 4pm Sample more than 400 selections of wine while savoring gourmet dishes from dozens of local restaurants. With a Belgian Beer Garden and live music throughout the afternoon, there is something for everyone to enjoy. Toward the end of the day, great wines, baskets, and one-of-a-kind experiences will be up for bidding in the silent auction. We hope everyone will join us for this special event to celebrate wine and support Dayton History. All proceeds from benefit Dayton History. Price: $80 in Advance $85 at the door. *Carillon Historical Park, 1000 Carillon Blvd., Dayton www.daytonhistory.org*

5/28 Sun
Dayton Heritage Day 12-7pm Its an old-fashioned patriotic celebration! Explore exhibits and buildings while participating in hands-on historical activities like musket firing and candle dipping. The day ends with a patriotic concert on the Town Greene by the Dayton Philharmonic Orchestra. *Carillon Historical Park, 1000 Carillon Blvd., Dayton www.daytonhistory.org*

5/31 Wed
Kettering Block Party 6-8pm Annual party at Lincoln Park and Fraze Pavilion to celebrate community! Learn more about City of Kettering departments and services, enjoy free entertainment on the Fraze stage and meet your friends and neighbors in Lincoln Park and find out why "Kettering Is Home." *Fraze Pavilion, 695 Lincoln Park Blvd., Kettering www.fraze.com*

June

6/2 Fri
Downtown First Friday 5-10pm Free event held the first Friday of the month in the Oregon District and downtown Dayton featuring exhibit openings and a variety of entertainment options. *www.downtowndayton.org*
Out on Fifth 5-10pm Guests can enjoy strolling the Oregon District as Fifth Street in the Oregon District will be closed to vehicular traffic between Patterson Boulevard and Wayne Avenue each weekend through summer. Guests 21 and older can take part in the DORA (Designated Outdoor Refreshment Area) program. Fifth Street - road closure is each 5-10pm and Saturdays/Sundays noon-10pm.
Nate Bargatze: The Be Funny Tour 7pm and 9:30pm In July 2020, the comedian teamed up with All Things Comedy to release his weekly podcast, "Nateland." The world is a crazy place and there's plenty of podcasts out there tackling the tough issues. However, "Nateland" tackles the meaningless issues that we face day-to-day to give listeners a much-needed mental break from fighting the good fight. *Schuster Center, 1 W. 2nd St., Dayton www.daytonlive.org*

6/3 Sat
Oakwood Farmers Market 9am-1pm
Opening Day! Every Saturday through October 14. Enjoy local handmade goods and as the season progresses, fresh produce! Music and kids activities. Food trucks. *22 Orchard Dr., Oakwood*
Unicorns Family Event 10:30am *Wright Library, 1776 Far Hills Ave., Oakwood www.wrightlibrary.org*

6/4 Sun
Deeds Carillon Concert 3pm Free, family-friendly concert located at Deeds Carillon performed by Dr. Larry Weinstein. Also 6/11, 6/24. *Carillon Historical Park, 1000 Carillon Blvd., Dayton www.daytonhistory.org*

6/7 Wed
Hawthorn Hill Tours 10am & 12:30pm
Hawthorn Hill tours are conducted on Wednesdays and Saturdays for those who have made advance, prepaid reservations. This unique experience is very popular, and space is limited to no more than 10 visitors per tour. Tour begins at Carillon Park. Regular ticket price: $14/person. A special combination ticket for admission to both Carillon Historical Park and Hawthorn Hill is available for $22 per person. Dayton History members: $12/person. *Dayton History, Carillon Park, 1000 Carillon Blvd., Dayton 937-293-2841*

6/8 Thu
Island Time 5:30-8:30pm This is your chance to find the best canned cocktails, wines, or beers that will have you celebrating the summer for weeks and months to come. Pick among dozens of different canned beverages to find the perfect summer sip for every occasion. Each ticket includes tastings, a souvenir koozie, and light appetizers provided by Bernstein's Catering. *Schuster Center, 1 W. Second St., Dayton www.daytonlive.org*

6/10 Sat
Garden Club of Dayton Tour 9am-3pm
A walking tour of six gardens in Oakwood and Kettering. Purchase tickets at www.gardenclubofdayton.org
Dayton Art Institute Art Ball Annual black-tie gala celebrates its 65th anniversary. Enjoy an elegant evening of cocktails, live music, dancing, dinner and more. *Dayton Art Institute, 456 Belmonte Park North, Dayton www.daytonartinstitute.org*

6/11 Sun
Sensory Sunday 10am-12pm The second Sunday of each month, the museum is dedicated to providing an experience for those children with sensory disorders. Lighting, noises, and other changes help the children and their families be more comfortable. *Boonshoft Museum of Discovery, 2600 DeWeese Pkwy, Dayton www.boonshoft.org*
Jewish Cultural Festival 11am-7pm This family-friendly and accessible event is sure to delight everyone who has ever had questions about Judaism or those that simply want to have some fun. With friends from all faiths, enjoy a beautiful day at Temple and learn what you have in common. In past years, over 2500 people have turned out to enjoy music and stories, learn about rituals, Torah, and holidays, taste brisket and falafel, play games, shop for crafts and Judaica, dance and laugh. *Temple Israel, 130 Riverside Dr., Dayton www.tidayton.org*
The Taste 3-6pm The event will be hosted in Lincoln Park Civic Commons. Enjoy samples of delicious food from a variety of local restaurants. It's sure to be taste-sational. It promises to be a fun afternoon of good food, music, and networking. *Fraze Pavilion, 695 Lincoln Park Blvd., Kettering www.fraze.com*
Kids Concert: Chris Rowlands 6 PM Wright Library, 1776 Far Hills Ave., Oakwood www.wrightlibrary.org

6/13 Tue
Book Club: Long Bright River, by Liz Moore 7pm (at library + virtual) Wright Library, 1776 Far Hills Ave., Oakwood www.wrightlibrary.org

6/20 Tue
Introduction to Financial Planning for Women 7pm *Wright Library, 1776 Far Hills Ave., Oakwood www.wrightlibrary.org*

6/21 Wed
Dayton Grotto Gardens Tour 10am *www.wrightlibrary.org*
SpassNacht 5:30-9:30pm Austrian Festival. Your lawn chair is all you need for this free night out! Enjoy authentic and music. Food available for purchase. No pets or coolers. *Fraze Pavilion, 695 Lincoln Park Blvd., Kettering www.fraze.com*

6/24 Sat
Carillon Park Rail Festival 9:30am-5pm
Dayton History and the Carillon Park Rail and Steam Society are proud to present the 15th annual Rail Festival. Join us for: Free miniature train rides, live steam engines, model train displays, historical displays, fun for all ages, food, and merchandise vendors.
SunWatch Summerfest 10am-4pm The day will feature vendors selling handmade arts and crafts, food trucks, educational programming about the site, information from community partners, and more. *Sunwatch Historical Village, 2301 W. River Rd., Dayton www.boonshoft.org*
Comet Skippers Jump Rope Team 2pm *Wright Library, 1776 Far Hills Ave., Oakwood www.wrightlibrary.org*

6/25 Sun
Pride Community Day 11am-5pm *Dayton Art Institute, 456 Belmonte Park North, Dayton www.daytonartinstitute.org*

July

7/1 Sat
Oakwood Farmers Market 9am-1pm
Every Saturday through October 14. Enjoy local handmade goods and as the season progresses, fresh produce! Music and kids activities. Food trucks. *22 Orchard Dr., Oakwood*

7/5 Wed
Hawthorn Hill Tours 10am & 12:30pm
Hawthorn Hill tours are conducted on Wednesdays and Saturdays for those who have made advance, prepaid reservations. This unique experience is very popular, and space is limited to no more than 10 visitors per tour. Tours begin at Carillon Park. Regular ticket price: $14/person. A special combination ticket for admission to both Carillon Historical Park and Hawthorn Hill is available for $22 per person. Dayton History members: $12/person. *Dayton History, Carillon Park, 1000 Carillon Blvd., Dayton 937-293-2841*

7/7 Fri
Downtown First Friday 5-10pm Free event held the first Friday of the month in the Oregon District and downtown Dayton featuring exhibit openings and a variety of entertainment options. *www.downtowndayton.org*
Out on Fifth 5-10pm Guests can enjoy strolling the Oregon District as Fifth Street in the Oregon District will be closed to vehicular traffic between Patterson Boulevard and Wayne Avenue each weekend through summer. Guests 21 and older can take part in the DORA (Designated Outdoor Refreshment Area) program. *Fifth Street - road closure is each 5-10pm and Saturdays/Sundays noon-10pm.*

7/8 Sat
Dayton Grotto Gardens Tour 10am Also 7/19. *www.wrightlibrary.org*
Veterans Who Shaped the Miami Valley 2pm *Wright Library, 1776 Far Hills Ave., Oakwood www.wrightlibrary.org*
Kickin' Chicken Wing Fest 3-10pm A sizzling hot festival! Enjoy bold food and rockin' music. Free. No pets or coolers. *Fraze Pavilion, 695 Lincoln Park Blvd., Kettering www.fraze.com*
Dayton Celtic Festival 5:30-11pm Saturate your senses in the signs, sounds and tastes of Celtic heritage. Discover the magic that keeps people returning to the festival year after year. Experience the rich traditions Celtic folk hold dear to their hearts. Thru 7/31. See website for complete details. *RiverScape MetroPark, 237 E. Monument Ave., Dayton www.daytoncelticfestival.com*

7/9 Sun
Sensory Sunday 10am-12pm The second Sunday of each month, the museum is dedicated to providing an experience for those children with sensory disorders. Lighting, noises, and other changes help the children and their families be more comfortable. *Boonshoft Museum of Discovery, 2600 DeWeese Pkwy, Dayton www.boonshoft.org*
Book Club: The Madwoman Upstairs, by Catherine Lowell 7pm (library + virtual) *Wright Library, 1776 Far Hills Ave., Oakwood www.wrightlibrary.org*

7/15 Sat
Garden Tour: Native Plants at Wright Library 10:30am Wright Library, 1776 Far Hills Ave., Oakwood www.wrightlibrary.org

7/24 Mon
Famous People of Ohio Part I 7pm Virtual program. *Wright Library, 1776 Far Hills Ave., Oakwood www.wrightlibrary.org*

7/30 Sun
Midwest Falconry Bird of Prey Show 6pm *Wright Library, 1776 Far Hills Ave., Oakwood www.wrightlibrary.or*

August

8/2 Wed
Hawthorn Hill Tours 10am & 12:30pm Hawthorn Hill tours are conducted on Wednesdays and Saturdays for those who have made advance, prepaid reservations. This unique experience is very popular and space is limited to no more than 10 visitors per tour. Tour begins at Carillon Park. Regular ticket price: $14/person. A special combination ticket for admission to both Carillon Historical Park and Hawthorn Hill is available for $22 per person. Dayton History members: $12/person. *Dayton History, Carillon Park, 1000 Carillon Blvd., Dayton 937-293-2841*

8/4 Fri
Out on Fifth 5-10pm Guests can enjoy strolling the Oregon District as Fifth Street in the Oregon District will be closed to vehicular traffic between Patterson Boulevard and Wayne Avenue each weekend through summer. Guests 21 and older can take part in the DORA (Designated Outdoor Refreshment Area) program. *Fifth Street - road closure is each 5-10pm and Saturdays/Sundays noon-10pm*

8/13 Sun
Sensory Sunday 10am-12pm The second Sunday of each month, the museum is

Events

dedicated to providing an experience for those children with sensory disorders. Lighting, noises and other changes help the children and their families be more comfortable. *Boonshoft Museum of Discovery, 2600 DeWeese Pkwy, Dayton www.boonshoft.org*

Art on the Commons 11am-5pm Over 100 artists from around the country share their fine arts and crafts. Family friendly with live music and interactive elements. *Fraze Pavilion, 695 Lincoln Park Blvd., Kettering www.fraze.com*

8/19 Sat

Dayton Porchfest 1:30-7pm Daylong festival featuring free concerts on front porches throughout St. Anne's Hill in Dayton. Festival kicks off at 1:30 with TRSS Drum Corps. Community, music, food and fun. See website for complete schedule. *www.daytonporchfest.wixsite.com*

Baconfest 2022 3-10pm Savor the flavor of breakfast's favorite side item… bacon! Enjoy samples of everything bacon and live music. Free. No pets or coolers. *Fraze Pavilion, 695 Lincoln Park Blvd., Kettering www.fraze.com*

8/26 Sat

ECO Bash 7-11pm This annual gala-style event is the DSNH's flagship fundraiser that has been part of the Dayton community for more than a decade! Support science and natural history education and champion our vision of being a top regional destination for people to engage with global natural history, science, and nature. Cocktails, dinner, silent auction, lawn party. *Boonshoft Museum of Discovery, 2600 DeWeese Pkwy, Dayton www.boonshoft.org*

Parks

Five Rivers MetroParks is one of Dayton's many treasures. The eighteen parks provide numerous opportunities for learning, pleasure, and enjoyment. The programs listed below were selected from hundreds of classes and programs offered. For a complete listing of all activities in all the MetroParks, visit www.metroparks.org

All programs listed below are free and open to all ages unless otherwise noted. Enjoy!

2nd Street Market
600 E. 2nd St.
Dayton
937-228-2088

4/29 Sat

Music at the Market! 10am-1pm Shop, grab a bite to eat and then spend some time enjoying music. Colin Richards playing guitar at the Market. Various artists ongoing through 6/25.

4/30 Sun

Drive Electric Dayton at the Market! 11am-3pm Drive Electric Dayton members and EV owners in the Miami Valley are invited to showcase their electric car or truck. EV owners who participate will receive a beverage and snack, courtesy of Drive Electric Dayton.

Music at the Market! 11:30am-1:30pm (See 4/29) Marianne Kesler.

5/4 Thu

MayFair at the Market! Member Preview noon-3pm The Wegerzyn Gardens Foundation Board presents MayFair at the Market. Beginning May 4th with a members-only preview sale before opening to the public on Friday, May 5th. Stock up on perennials, annuals, hanging baskets and more. Shop early by becoming a Wegerzyn Gardens Foundation member. Plants start at $3 and are priced up to $24. Thursday is for Wegerzyn Gardens Foundation members only. Become a member at www.wegerzyngardensfoundation.org/members to shop early or join at the door.

5/5 Fri

MayFair at the Market! Member Preview 9am-3pm (See 5/4)

5/6 Sat

Music at the Market! 10am-1pm (See 4/29) The Brothers Pennington.

5/7 Sun

Native Plant Sale 11am-3pm Dayton-area native plant nurseries will be selling a selection of flowering perennials, grasses, trees and shrubs. Indigenous plants help create habitat, require minimal care and are acclimated to local weather so they don't need as much care.

Earth DayTON Wrap Up at 2nd Street Market! 11am-3pm Native plant sale, composting with GoZero, early season local produce vendors, Reduce Reuse Refillery, and information about Solar United Neighbors and the Dayton Foodbank's compost program.

5/13 Sat

Music at the Market! 10am-1pm (See 4/29) Harmonica Neil.

5/20 Sat

Music at the Market! 10am-1pm (See 4/29) Wander Anew.

5/21 Sun

17th annual Tab-A-PULL-Ooza 11am-3pm This family-friendly event is a great way to show children the benefits of both recycling giving back to the community. Donations will be weighed and then poured into a large commercial dumpster provided by First Street Recycling.

Music at the Market! 11:30am-1:30pm (See 4/29) Marianne Kesler

Build a Hanging Planter noon-1pm Betty Hoevel, Educator from Five River Metroparks, as she shows you the items you need to successfully build a hanging planter.

6/10 Sat

Music at the Market! 10am-1pm (See 4/29) Amber Hargett.

6/17 Sat

Music at the Market! 10am-1pm (See 4/29) Grit & Harmony.

6/25 Sun

Music at the Market! 11am-1:30pm (See 4/29) Jill Dodson.

Carriage Hill MetroPark
7800 E. Shull Rd.
Dayton
937-278-2609

4/29 Sat

Textile Day 10am-4pm Explore many different types of fibers utilized in the 1880s at this historic farm. A whole day dedicated to historic textiles. Volunteers and staff demonstrate textile machinery used to create fabric and clothing in the 19th century. Learn about natural dyes. Explore the process for turning raw wool into finished fiber.

6/5 Mon

Summer Horse Camp 9am-noon & 1-4pm (8Y-18Y) Various levels of weekly horse camps; beginner through advanced. Thru August. Fee:$270

7/27 Thu

Vegetable Garden Visits, Historic Gardening 6:30-7:30pm (18Y+) Visit wonderful vegetable gardens each month to learn from staff and local gardeners the best of what they've gained from years of experience. Fee:$10

8/5 Sat

Small Farm & Food Fest 10am-5pm A whole day dedicated to eating healthy, small farms, hobby farming and homesteading skills. Educational talks on a variety of subjects will be held throughout the day. Shop for locally made goods. Demonstrations will be conducted throughout the day on skills such as canning, milling, and gardening. Concessions sold.

Cox Arboretum MetroPark
6733 Springboro Pike
Dayton
937-434-9005

4/26 Wed

EcoTalk 6-7:30pm (18Y+) MetroParks are laboratories for research: Ecologists, botanists, and other scientists conduct observations and experiments in nature. Meet researchers, contemplate their study questions, hear their stories, and learn what they've discovered. This month's presenters; University of Dayton's Dr. Brecha will be presenting "How do we get to a world without greenhouse gas emissions?" Also 5/18.

5/4 Thu

Fly Fishing 1: Gear 6-7:30pm (14Y+) A general introduction to fly fishing; this classroom only program discusses the gear: rods, reels, line, flies, and other accessory items as well as the various casts. Those under 18 must be accompanied by an adult.

5/12 Fri

Frogs of Ohio 8-10pm (18Y+) Explore frog biology, ecology, and how to identify them both by sight and sound. A short presentation followed by a hike to find frogs in the wild. Bring a bright flashlight. Fee:$8

5/13 Sat

Conservation Kids: Planting for Pollinators 9:30-11am (3Y-13Y) Pollinators have an important job to do; help them by planting flowers they need! Learn about pollinator friendly plants, and get ideas to make your family habitat more pollinator friendly. Fee:$3

Conservation Kids: Nocturnal Backyard Insects 8-9:30pm (3Y-13Y) Explore nocturnal insects, and how to share them with friends. Participants will get a nocturnal insect starter kit to enhance their next backyard sleepover. Fee:$3

5/16 Tue

Introduction to Bicycle Commuting 6:30-8pm (14Y+) Want to ride your bike to work or school, a quick trip to the store, or a favorite restaurant? Learn the basics on choosing the right bike, equipment to carry your load, and route considerations. Fee:$5

5/18 Thu

EcoTalk 6-7:30pm (18Y+) Ari Zakroff, Master Student at Wright State University - Insect Research.

5/19 Fri

Tike Hikes 10-11am (3-5Y) Explore while learning nature's colors on this hike through the woods.

6/24 Sat

Common Birds of Ohio 9-11:30am (18Y+) A presentation covering the ID and behavior of common birds like the Blue Jay, Cardinal, Carolina Wren, Mourning Dove, Tufted Titmouse, Carolina Chickadee, and Song Sparrow. Afterward, embark on a field study in search of these birds, and take time to observe their behaviors. Fee:$8

7/8 Sat

Butterfly ID 1-3:30pm (18Y+) Get started with butterfly identification through this hands-on presentation using collections and live specimens. Later, put your new skills to work while exploring on-site pollinator habitats and learn how to create your own pollinator garden at home. Fee:$8

Eastwood MetroPark
1385 Harshman Rd.
Dayton
937-275-7275

5/5 Fri

ACA Kayak Instructor Certification 9am-6pm (18Y+) 6-day course. This registration option offers a discounted rate for anyone who is wanting to take both the L1 and L2 this year. This rate is a discount for attending L1 course dates 5/5-5/7 and L2 dates 5/11-5/13. The combination of ACA Kayak Level 1 and 2 will give you a good foundation in the skill and knowledge needed to instruct others in paddling a kayak on flatwater and moving water. This course will be a combination of classroom and on-the-water skills including participants teaching topics and skills. Certification requires ACA membership and Safety Education & Instruction Council fee (SEIC fee is paid once you receive instructor certification) that is above and beyond the course fee. The course will be a combination of classroom and on the water skills including teaching topics and a written test. ACA instructor certification is only valid if you have current training and certifications in CPR and First Aid which you will have to acquire prior to taking this class. Fee:$600

5/11 Thu

ACA Kayak Instructor Level 2 Certification 9am-6pm (18Y+) 3-day course. Level 2 Kayak Instructor certification is meant to give a good foundation in the skill and knowledge needed to instruct others in paddling a kayak on moving water. This course will be a combination of classroom and on the water skills including participants teaching topics and skills. Certification requires ACA membership and Safety Education & Instruction Council fee (SEIC fee is paid once you receive instructor certification) that is above and beyond the course fee. ACA instructor certification is only valid if you have current training and certifications in CPR and First Aid which you will have to acquire prior to taking this class. Fee:$325

5/13 Sat

Fly Fishing 1: Wading and Reading Water 10am-noon (14Y+) Safe wading techniques are explored while learning about fish habitat, currents, eddies, river structure and how it all fits together in the feeding habits of fish. Equipment is provided upon request and is first come, first served. Those under 18 must be accompanied by an adult. Fee:$10

5/23 Tue

Swiftwater Rescue for Paddlers 8am-5pm (18Y+) 2-day Swiftwater Rescue workshop teaches recognition and avoidance of common river hazards, execution of self-rescue techniques, and rescue techniques for paddlers in distress. Emphasis is placed both on personal safety and on simple, commonly used skills. Techniques for dealing with hazards that carry greater risks for both victim and rescuer, such as strainers, rescue vest applications, entrapments, and pins, are also practiced. Ideally, students should be able to competently maneuver their craft in at least class II

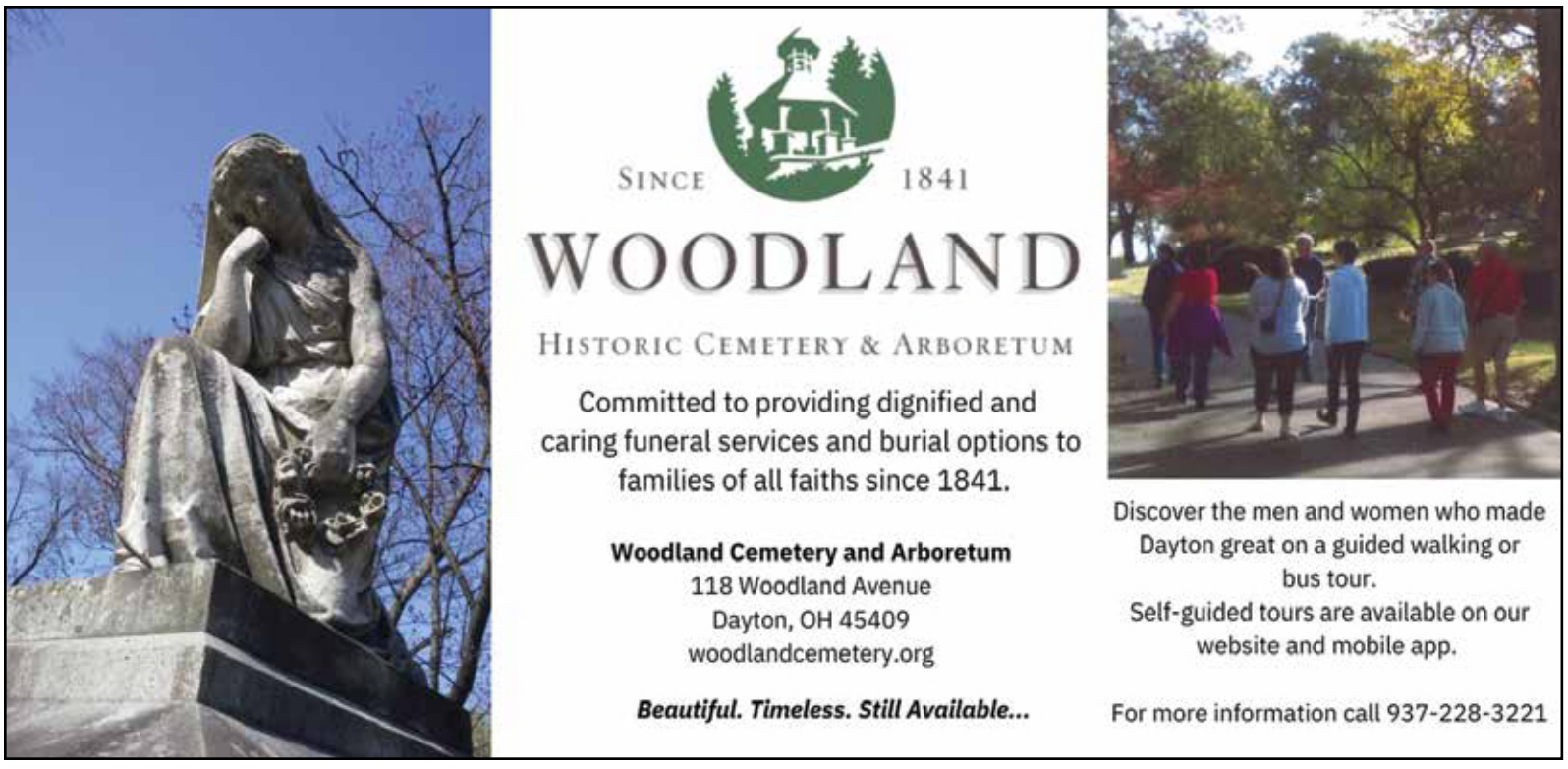

whitewater. However, all boaters, and non-boaters with an interest in swiftwater rescue (e.g., professional rescuers) will benefit from the class. Participants should be in good health and overall fitness, possess solid swimming ability, and be comfortable swimming in moving current during river drills. Participants should dress appropriately for weather and temperature and expect to be in the water for extended periods of time. Fee:$235

6/13 Tue

Try Paddlesports 4-7pm Free opportunity to try out a variety of solo or tandem recreational kayaks. Explore one of the lakes and see if kayaking just might be your next new hobby.

RiverScape MetroPark
237 E. Monument Ave.
Dayton
937-275- 2757

5/1 Mon

Community Fitness: BootyMix 6-7pm Recurring Event - Mondays throughout Summer. BootyMix is a high intensity, hip-hop dance fitness class that gives you the courage to move your body your way and feel comfortable in your own skin. The choreography is set similar to a HIIT based workout. Class is structured for all fitness levels..

Community Fitness: The Unit 6-7:30pm Recurring Event - Mondays and Wednesdays throughout Summer. An exciting boot camp workout that will take you through RiverScape in a whole new way. Whether you're running the stairs, doing push-ups near the reflecting pools, or stretching along the levee, this effective workout will keep you moving. Stay motivated by the uplifting support of the community members. All fitness levels welcome and encouraged.

5/2 Tue

Community Fitness: Tai Chi & Qigong at the River 6-7pm Recurring Event - Tuesdays throughout Summer. Offered by Immortal Tree Qigong. Each hour-long Tai Chi & Qigong session will start with breathing exercises, warm up, and gentle stretching. Then be guided through flowing movements mixed with short standing meditations and end with a slightly longer guided standing (or sitting) meditation. This should leave a few minutes to answer questions or discuss any insights. Qigong doesn't require any special skills (other than breathing) or equipment (other than your body). Visit https://immortaltreeqigong.com/ for more information.

5/3 Wed

Community Fitness: SWERK with MVP Dance Fit 6-7pm Recurring Event - Wednesdays throughout Summer. SWERK (Sweat, Work, Twerk) combines current HipHop style dance moves with lower body toning exercises to bring you one Booty-licious bod. A true "lift your booty, love your body" experience. Beyonce's welcome. No previous dance experience necessary, just come MOVE and have FUN. We can't wait to SWERK with you! Wednesdays throughout the summer.

Community Fitness: The Unit 6-7:30pm Recurring Event - Mondays and Wednesdays throughout Summer. An exciting boot camp workout that will take you through RiverScape in a whole new way. Whether you're running the stairs, doing push-ups near the reflecting pools, or stretching along the levee, this effective workout will keep you moving. Stay motivated by the uplifting support of the community members. All fitness levels welcome and encouraged.

5/5 Fri

Montgomery County Law Enforcement Memorial 11:30am-1pm Honor the lives of fallen Montgomery County officers. The Law Enforcement Memorial begins with a procession leading to the pavilion, where the names of fallen officers will be read, along with speeches from guest speakers. Limited seating; a lawn chair is recommended.

5/6 Sat

All City Arts Festival 11am-2pm Support aspiring artists during the Dayton Public School's All-City Arts Festival! Enjoy a variety of art displays, musical performances, food vendors and more.

5/10 Wed

Community Fitness: INNERGIZE 6-7pm Empowering women to move like they love themselves. Shake, sweat, shout, and dance it all out! You are Worthy of Wellness and I am inspired to INNERGIZE you. 2nd Wednesday each month thru summer.

5/13 Sat

Fitness in the Park: Zumba 10-11am Enjoy a fast-paced Zumba workout with Meghan Millat of Fit N Fruitful Wellness. Remember to bring your own water bottle and towels. Select Saturdays throughout summer.

5/19 Fri

National Bike to Work Day Pancake Breakfast 7-9am Ride in on your own or with a group to RiverScape MetroPark for a free pancake breakfast before you head to work. Live music, cycling-related exhibitors and a team challenge are all part of the fun.

5/20 Sat

Fitness in the Park: Yoga in the Park 10-11am Center yourself on yoga days with Tori Reynolds of Speakeasy Yoga. Bring your own mat, water bottle and towels. Saturdays thru summer.

5/26 Fri

First Friday Downtown Kayak Rentals at RiverScape with Taiter's Kayak Solutions 4-8pm (14Y+) Regular walk-up rental hours will take place Tuesdays from 2-6pm and Thursdays, from 4-8pm, June-September. Launch from under the Riverside Bridge along the Great Miami Recreational Trail. Kayak rentals are targeted at beginner and first-time paddlers. Fee:$10/person/hr.

6/3 Sat

Fitness in the Park: Zumba 10-11am (See 5/13)

Dayton Beer 5k 5-8pm (21Y+) The 2023 Dayton Beer 5K & 1/4 mile walk and tasting will bring together 12 local microbreweries and the running community to enjoy a fun, athletic event with a relaxing beer tasting after party. Options are available for athletes of all abilities. All event details can be found at www.beer5K.com or on social media: @beer5k. Fee:$30

6/5 Mon

Community Fitness: Booty Mix, The Unit 6pm Recurring Event - Mondays throughout Summer (See 5/1)

6/6 Tue

Community Fitness: Tai Chi & Qigong at the River 6-7pm Recurring Event - Tuesdays throughout Summer. (See 5/2)

6/7 Wed

Community Fitness: SWERK with MVP Dance Fit 6-7pm Recurring Event - Wednesdays throughout Summer. (See 5/3)

6/10 Sat

Fitness in the Park: Yoga in the Park 10-11am (See 5/20)

For Dayton By Dayton 4-9pm The fourth annual "For Dayton By Dayton" festival is all about bringing Dayton together. It involves everything and everyone local; local food, local businesses, and local artists. From Hip Hop to rock, this festival has it all. Consider it a house party for the entire city, because this city is home.

6/11 Fri

Dayton City Market noon-5:30pm Dayton City Market is hosting its first ever vendor market at Riverscape. Enjoy a complimentary workout class at noon with Space Three Dayton. Live music, shop local artisans, clothing boutiques, and local food vendors. Splash pad will be open and the event will be rain or shine.

6/17 Sat

Fitness in the Park: Zumba 10-11am (See 5/13)

6/24 Sat

Fitness in the Park: Yoga in the Park 10-11am (See 5/20)

6/25 Sun

Under The Sun 5-9pm An improvisational arts experience.

7/8 Sat

Fitness in the Park: Zumba 10-11am (See 5/13)

7/10 Mon

Community Fitness: Booty Mix, The Unit 6pm Recurring Event - Mondays throughout Summer (See 5/1)

7/11 Tue

Community Fitness: Tai Chi & Qigong at the River 6-7pm Recurring Event - Tuesdays throughout Summer. (See 5/2)

7/12 Wed

Community Fitness: SWERK with MVP Dance Fit 6-7pm Recurring Event - Wednesdays throughout Summer. (See 5/3)

Community Firness: INNERGIZE 6-7pm (See 5/10)

7/14 Fri

Declare Dayton 5-9pm A celebration of community, faith and unity all across the Dayton region! An evening of joy and family fun with food trucks and festivities before a worship celebration under the tent at 7pm highlighting the diverse cultures and genres of our city. The bands will feature musicians from all across the city as well as a city-wide gospel choir - all are invited to join in this celebration.

7/15 Sat

Fitness in the Park: Yoga in the Park 10-11am (See 5/20)

8/9 Wed

Community Firness: INNERGIZE 6-7pm (See 5/10)

Sugarcreek MetroPark
4178 Conference Rd.
Bellbrook
937-275-7275

5/7 Sun

Paint-A-Park 2-5pm See the budding oak trees estimated to be around 550 years old. Art supplies will be provided to borrow on site for you to create with and at the end of the program all participants will be given the opportunity to share their artwork on our digital gallery.

5/13 Sat

Conservation Kids: Tree Exploration 2-3:30pm (3Y-13Y) Discover some of the most common trees that make up forests and learn how Five Rivers MetroParks is giving back to our forests.

Wegerzyn Gardens MetroPark
1301 E. Siebenthaler Ave.
Dayton
937-277-6545

4/29 Sat

Late Spring Forest Therapy Walk 10am-1pm (18Y+) A guided walk, with prompts and exercises designed to help you improve your physical and mental well-being. Fee:$25

5/4 Thu

May the 4th Be With You: Garden Scavenger Hunt 10:30-11:30am & 5-7pm Star Wars themed scavenger hunt all throughout the Wegerzyn Gardens. Fun, free family event.

5/6 Sat

Growing History in the Garden 10-11:30am (18+) Heritage plants, whether from a specific country or region or your family has always grown them, deserve a spot in all gardens. Fee:$15

5/10 Wed

Natural Art for Families 10:30-11:15am Painting with natural materials. Combine outdoor play and art in this fun family activity. Explore the gardens and find natural items to use as art mediums. Fee:$15

5/13 Sat

Portraits in the Park 10-11:30am (18+) Practice your outdoor portraiture by taking pictures of a model in the park. The instructor will discuss and demonstrate the importance of background and foreground elements, stance and pose, and sunlight and shadow. Fee:$20

5/19 Fri

Planting the Children's Vegetable Garden: Pizza & Pumpkins 6:30-7:30pm It's time to plant annual flowers and vegetables. Learn which plants to put in as seeds and which to put in as sprouts, as well as planting techniques and early maintenance.

5/24 Wed

Sensory Exploration: Into the Forest 1-1:45pm Enjoy a walk through the forest that focuses on the senses. Walk the Marie Aull trail to learn about flora and fauna of the local natural environment. Fee:$5

5/27 Sat

Anniversary Garden Open House 10am-1pm 2023 marks the 50th anniversary of Wegerzyn Gardens MetroPark. Join a celebratory tour of the garden and learn the ways it is grown.

finis

Arts, Etc... Addresses, Phone Numbers & Websites

America's Packard Museum
420 S. Ludlow St., Dayton 226-1710
www.americaspackardmuseum.org

Art Street (UD)
330 Kiefaber St., Dayton 229-5101
www.udayton.edu/artstreet

Bach Society of Dayton
126 N. Main St., Ste 210
Dayton 294-2224
www.bachsocietyofdayton.org

Beavercreek Community Theatre
3868 Dayton-Xenia Rd., Beavercreek
429-4737 www.bctheatre.org

Bergamo - Gallery Saint John
4400 Shakertown Rd., Dayton 426-2363
www.dayton-gallery-saintjohn.org

Boonshoft Museum of Discovery
2600 DeWeese Pkwy., Dayton 275-7431
www.boonshoftmuseum.org

The British Transportation Museum
321 Hopeland St., Dayton 546-0039
www.britishtransportationmuseum.org

Clark State Performing Arts Center
300 S. Fountain Ave., Springfield 328-3874
www.pac.clarkstate.edu

Chamber Music Yellow Springs
P.O. Box 448, Yellow Springs 374-8800
www.cmys.org

Dayton Art Institute
458 Belmonte Park N., Dayton 228-5277
www.daytonartinstitute.org

Dayton Ballet
140 N. Main St., Dayton 449-5060
www.daytonperformingarts.org/ballet

Dayton Contemporary Dance Co. - DCDC
840 Germantown St., Dayton 228-3232
www.dcdc.org

Dayton History
1000 Carillon Blvd., Dayton 293-2841
www.daytonhistory.org

Dayton International Peace Museum
208 W. Monument Ave., Dayton
227-3223
www.daytonpeacemuseum.org

Dayton Opera
138 N. Main St., Dayton 228-7591
www.daytonperformingarts.org/opera

Dayton Performing Arts Alliance - DPAA
126 N. Main St., #210, Dayton 224-3521
www.daytonperformingarts.org

Dayton Philharmonic Orchestra - DPO
109 N. Main St., Ste 200, Dayton 224-3521
www.daytonperformingarts.org/philharmonic

Dayton Playhouse
1301 E. Siebenthaler, Dayton 424-8477
www.daytonplayhouse.com

Dayton Theatre Guild
430 Wayne Ave., Dayton 278-5993
www.daytontheatreguild.org

The Contemporary Dayton
25 W.4th St., Dayton 224-3822
www.codayton.org

Downtown Dayton Partnership
10 W. 2nd St., Ste 611, Dayton 224-1518
www.downtowndayton.org

Front Street Art Galleries
Front Street Warehouse
1001 E. 2nd St., Dayton 952-0246
www.frontstreetbuildings.com

Five Rivers Metroparks
1336 Stanley Ave., Dayton 275-7275
www.metroparks.org

Fort Ancient
6123 State Rt. 350, Oregonia 513-932-4421
www.fortancient.org

The Funk Music Hall of Fame
113 East Third St., Dayton 837-4441
www.thefunkcenter.org

Gem City Ballet
20 Commercial Way, Springboro 550-9245
www.gemcityballet.org

Dayton Society of Artists - DSA
48 High St., Dayton 228-4532
www.daytondsps.org

Human Race Theatre Company
126 N. Main St, Ste 300, Dayton 461-3823
www.humanracetheatre.org

K-12 Gallery
341 S. Jefferson St., Dayton 461-5149
www.k12gallery.com

Kettering Children's Choir
2655 Olsen Dr., Kettering 296-3224
www.ketteringchildrenschoir.org

Miami Valley Symphony Orchestra
P.O. Box 164, Dayton 530-0515
www.mvso.org

Mound Cold War Discovery Center
Is now a part of Dayton History
1075 Mound Road, Miamisburg 293-2841
www.daytonhistory.org

Musica!
816 Otterbein Ave, Dayton 229- 3909
www.musicadayton.org

National Museum of the US Air Force
Wright-Patterson AFB 255-3286
www.nationalmuseum.af.mil

The Oakwood Historical Society
1947 Far Hills Ave, Oakwood 299-3793
www.oakwoodhistory.org

Playhouse South
3750 Far Hills Ave., Kettering 262-3792
www.playhousesouth.org

Rosewood Art Galleries
2655 Olsen Dr., Kettering 295-0294
www.playkettering.org/gallery

Schuster Performing Arts Center
One W. Second St., Dayton 228-3630
www.Victoriatheatre.com

Sinclair/ Art Galleries
444 W. Third St., Bldg. 13, Dayton 512-2253
www.sinclair.edu/student-life/arts-culture/art-galleries

Sinclair / Theatre & Dance
444 W. Third St., Dayton 512-2808
www.sinclair.edu/student-life/arts-culture

SunWatch Indian Village
2301 W. River Rd., Dayton 268-8199
www.sunwatch.org

Town Hall Theatre
27 N. Main St., Centerville 433-8957
www.washingtontwp.org/townhalltheatre

UD/ ARTSLIVE (Vanguard)
Zehler Hall 209
300 College Park, Dayton 229-2787
www.udayton.edu/artssciences/initiatives/artslive

UD/ Music & Art
300 College Park, Dayton 229-3936
www.udayton.edu/arts/events

UD/ Theatre & Dance
300 College Park, Dayton 229-1000
www.udayton.edu/artssciences/academics/theatre/productions

Victoria Theatre
138 N. Main St., Dayton 228-3630
www.victoriatheatre.com

We Care Arts
3035 Wilmington Pike, Kettering 252-3937
www.wecarearts.org

WSU/ Music
3640 Col. Glenn Hwy., Dayton 775-2500
www.liberal-arts.wright.edu/music/calendar

WSU/ Theatre & Dance
3640 Col. Glenn Hwy., Dayton 775-2500
www.liberal-arts.wright.edu/theatre-dance-and-motion-pictures-season

McGinnis & Glennon

"We are so grateful to our amazing realtors for helping us sell not just one but two houses, both within days of listing and showing!" Sarena & Justin

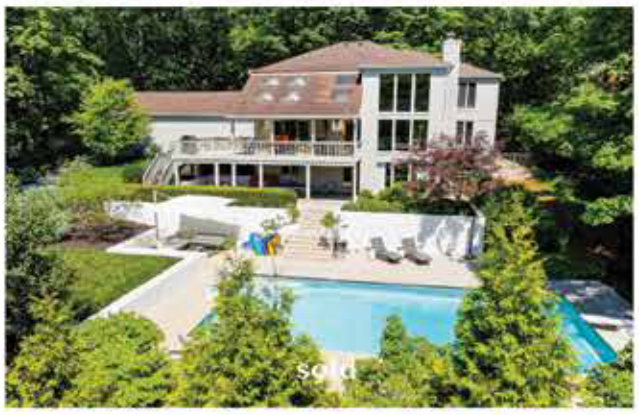

Buying or selling, we provide the best representation.

McGinnis & Glennon

BestHomesinDayton.com

Felix S. McGinnis
(937) 602-5976
felix@felixmcginnis.com

Jeanne M. Glennon
(937) 409-7021
jeanneglennon@gmail.com

COLDWELL BANKER | HERITAGE

If your property is listed with a real estate broker, please disregard.

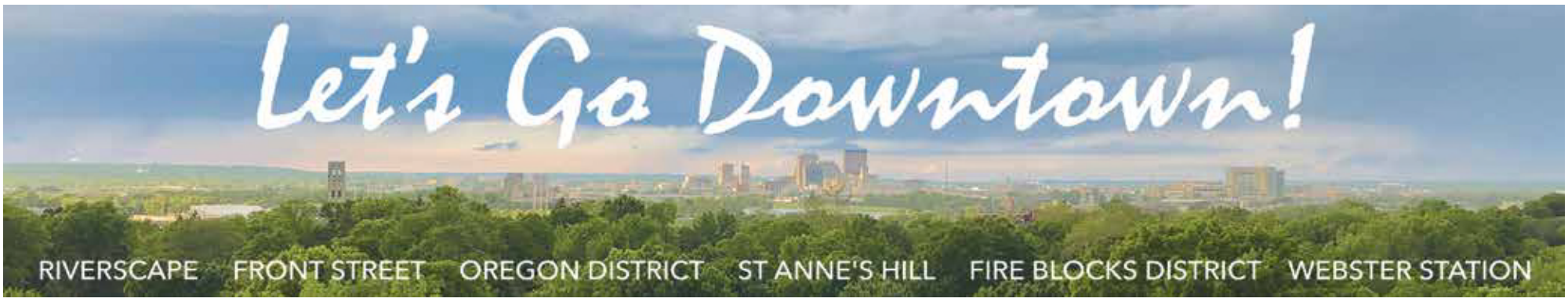

Last week to purchase tickets to The Co's Art Auction

These are the final days to purchase tickets to attend The Contemporary Dayton's Annual Art Auction, slated for 6-10 p.m. on Friday, April 28, at The Co Galleries and Arcade Rotunda, 25 West Fourth St. in downtown Dayton.

A sponsor pre-party kicks off the evening at 5:30 p.m. in the Co Galleries, doors open at 6 p.m. for the event in the Arcade Rotunda, followed by a silent auction beginning at 6:30 p.m. and live auction at 8 p.m.

Sip, snack, browse, and bid with over 600 friends and artists in the Dayton Arcade's magnificent Rotunda. Over 80 works of original art will be up for bid at the most eclectic art party in town.

The annual art auction is The Co's signature fundraiser, with proceeds directly funding future exhibitions and education programs. Tickets start at $75 for members, $90 for non-members, and $500 and up for pre-party sponsorships.

Guests are encouraged to dress in "single-hued chic," monochromatic from head-to-toe, and become part of the event theme: Worlds of Color.

An Art Auction Preview opens bidding online at 10 a.m. Wednesday, April 26, with a preview and "Buy-it-Now" sale at The Co's Galleries from 3-7 p.m. Wednesday, April 26, and Thursday, April 27.

Free parking is available for the event, which will feature hors d'oeuvres and drinks at a credit card bar.

Visit www.codayton.org or call (937) 224-3822 to purchase tickets or for more information.

ENJOY UPSCALE, DOWNTOWN LIVING & SHOPPING ON MERCHANT'S ROW!
Clothing, Bakery, Art, Salon, Boutiques, Gym/Fitness Center, Tattoo Shop and more!

ST. CLAIR LOFTS
A Landmark Reimagined

St. Clair Lofts features 1 - 2 bedroom Downtown Dayton apartments for rent with large windows and bold structural detailing. We offer all the best amenities and luxuries you need to live a contemporary and upscale urban lifestyle.

Located in the heart of the city within walking distance of DayAir Ballpark, Riverscape, Oregon District, Schuster Performing Arts and much more! Schedule your tour today.

SOLE TOUCHERS
BUY SELL TRADE EST. 2018
37 S. St. Clair Street, Dayton OH 45405

space three
BARRE.TRX.DANCE CARDIO
937-604-0231 • www.spacethreedayton.com

Grace Lane BOUTIQUE
ethical, fair trade and sustainable brands from all over the world
(937) 903-2729
www.gracelaneboutique.com

TWIST CUPCAKERY
Treat yourself to the best desserts from Twist Cupcakery!
www.twistcupcakery.com • 937-771-4099

FASHION FORWARD STYLE
VIDIA'S Closet
(937) 813-2144
www.vidiascloset.com
Fashion forward boutique catering to all shapes and sizes for women. Unique, authentic pieces to bring out the true fashionista in you!!

VARSITY HOUSE
"KEEP IT COOL PLAY WITH STYLE"
WWW.VARSITYHOUSECO
937-949-9300

EmBARK
DAYTON DOG SUPPLY
Real food & treats, grooming supplies, accessories & more.
Everything you need to fuel your dog's adventures downtown & beyond.

ONYX & ASH
Contact the salon @ **(937) 949-3034**

WHITE ANVIL TATTOO
(937) 221-8474 • whiteanviltattoo.com

Gem City Key Shop
131 E 4th Street
Dayton OH 45405
(937) 223-5980

35 S. ST. CLAIR STREET DAYTON, OH 45402 STCLAIRLOFTS.COM P: [937] 222-9750

Let's Go Downtown!

DPO string quarter presents afternoon of chamber music at the Dayton Art Institute

Dayton Performing Arts Alliance (DPAA) presents an intimate afternoon of chamber music featuring the Dayton Philharmonic Orchestra's Principal String Quartet at 3 p.m. Sunday, April 29, at the Dayton Art Institute's Mimi and Stuart Rose Auditorium. The concert features Anton Webern's "Langsamer Satz (1905) for String Quartet," Sergei Prokofiev's "String Quartet No. 2 in F Major, Op. 92" and Benjamin Britten's "String Quartet No. 2 in C Major, Op. 36."

Dayton Philharmonic's Principal String Quartet showcases the talents of acting concertmaster Aurelian Oprea; principal violin Kirstin Greenlaw; principal viola Sheridan Currie; and principal cello John Kurokawa.

"It is a great pleasure for the four of us to rehearse and learn this all-20th-century program," said Oprea. "We don't usually have a chance to play chamber music during the season. So, rehearsing in such an intimate setting is very refreshing, especially after a few weeks spent in the pit of the Schuster Center playing large-scale works like 'Das Rheingold' and 'Peter Pan.'"

The afternoon begins with Anton Webern's "Langsamer Satz (1905) for String Quartet." Inspired by a hike in the mountains outside of Vienna, Webern intended to compose a complete string quartet but set the piece aside after completing just one movement, the slow movement. Called a "little masterpiece" by some, "Langsamer Satz" explores a gamut of emotions from yearning and dramatic to tranquility.

Prokofiev's "String Quartet No. 2" was written at the request of a Soviet government official when Prokofiev and other Soviet artists were evacuated to Nalchik, 900 miles south of Moscow, to avoid the Nazi invasion in 1941. Written in three movements, Prokofiev chose Karabardino-Balkar folk themes evidenced by the quartet's imitation of Asian plucked and percussion instruments. "String Quartet No. 2 in F Major, Op. 92" premiered in Moscow in 1942 and was called "an extremely turbulent success."

Benjamin Britten composed his "String Quartet No. 2 in C Major" to commemorate the 250th anniversary of English composer Henry Purcell's death; it premiered on Nov. 21, 1945. Considered one of the most important string quartets of the 20th century, Britten's three-movement quartet nods to Purcell in the finale movement by using a specific kind of variation known as a chaconne which Purcell referred to as "chacony." A chacony consists of a theme and 21 variations divided into four sections by solo cadenzas by the violin, viola, and cello.

Tickets are on sale now at www.daytonperformingarts.org, by calling (937) 228-3630, or at the door before the concert. Adult tickets are $25; student tickets are $10.

Dayton's Flight Line Trail project receives funding

A project that would connect downtown Dayton to hundreds of miles of area bike trails has secured an additional $1.5 million in funding.

The Flight Line Trail project will transform a 6.5-mile former rail corridor into a multi-purpose bike trail. U.S. Rep. Mike Turner helped secure the funding for the project. "By connecting the bike path with the rest of the system, it will attract activity, energy, and excitement," Turner said.

The City of Dayton will begin design and construction work later this year after concluding acquisition negotiations with Norfolk Southern. A further timeline for the project has not been announced.

DML offers free tickets to Beethoven's 'Second Symphony' at Schuster Arts Center

Dayton Metro Library and the Dayton Performing Arts Alliance (DPAA) are offering free tickets to two May performances of Beethoven's "Second Symphony" at the Schuster Performing Arts Center. Due to limited ticket availability, advanced registration is required.

Beethoven's "Second Symphony" will be performed from 7:30-9 p.m. on Friday, May 19, and Saturday, May 20, at the Schuster Center.

Cellist star Sterling Elliott, a winner in the 2019 National Sphinx Competition, will perform Saint-Saëns' "Cello Concerto." Featured artists for the performances include conductor Neal Gittleman, and the Dayton Philharmonic Orchestra and Chorus, among others.

Fifty free tickets will be offered for each performance, with a maximum of six seats per party. Seat locations will vary, and tickets can be picked up at the box office prior to a performance. While DPAA will try to seat groups together when possible, it cannot be guaranteed. Tickets have no cash value and cannot be exchanged for other seats or performances.

The Schuster Center is located at 1 West Second St. in Dayton. For a description of the performance, and for tickets, visit www.DaytonMetroLibrary.org and search for program title. Additional questions may also be directed to the library's Ask Me Line at (937) 463-2665.

Contact the Ask Me Line to request accommodations for sign language interpretation, audio amplification, and/or language translation. Additional accommodations may be available upon request. Advance notice is necessary to arrange for some accessibility needs.

Sports

Photo by Leon Chuck, Pressbox Photo

Jacks finish Fenwick in OT

The Jacks defeated Fenwick 8-7 in overtime at home. With 3:20 remaining in the 4-minute overtime period, senior Nate Clark shot a screamer into the lower right corner for the winning goal. Clark then slid to the far corner of the field to celebrate with teammates. At the half, Jacks were ahead 4-0. Fenwick fought back and took a 7-6 lead with 1:32 remaining. With 0:32 remaining in the game, Max Parker fired a shot into the goal ending regulation play with a 7-7 tie, leading to OT. Parker led with 3 goals, followed by Clark with 2, and one each by Logan Maynor, PJ Bremner, and Ben Hick. Goalie Carter Stack tallied 11 saves. The Jacks won 9 of 15 faceoffs.

Jacks fall to Franklin

In unorthodox style, junior goalkeeper Carter Stack used his leg to block a shot on goal with four minutes remaining in the third period, with the Jacks ahead 8-5. The lax Jacks were up 6-4 at the half, and 9-5 at the end of the third, but lost 13-10 to Franklin at Lane Stadium. Franklin rallied with an 8-1 scoring run in the fourth quarter to defeat Oakwood. Senior Max Parker tallied four goals, followed by two goals each by senior Nate Clark, junior PJ Bremner and sophomore Ben Hick. Stack tallied 17 saves.

Photo by Leon Chuck, Pressbox Photo

Eagles defeat Jacks

Sophomore Petr Markov (30) celebrates with a high-flying chest bump with senior Logan Maynor (33) after scoring the Jacks' sixth goal to take a 6-5 lead in the third quarter. Oakwood lost 10-9 to Chaminade Julienne at Lane Stadium. The Jacks were tied 7-7 after the third quarter, but CJ rallied in the fourth on a 3-0 run to lead 10-7 with 4:53 remaining. Jacks rallied late and came up short. The last two goals were made by Ben Hick and Nate Clark. Max Parker, Clark, Hick and Markov all tallied two goals each and senior Logan Maynor had one goal. Goalie Carter Stack tallied 16 saves.

Photo by Leon Chuck, Pressbox Photo

Gerdes Turf Farms
Xenia Ohio
Rt. 35 East to Valley Rd.
Turn Right to Upper Bellbrook
1-800-877-8386
937-426-4489
FAX 937-426-4474
www.gerdesturffarms.com
MasterCard VISA
Lawn Restoration
Complete Landscaping & Irrigation
Design & Installation
Deal direct with one of Southern Ohio's largest growers of Quality Turf Grasses since 1913
Sod & Hydro Seeding
Delivery Available
• Residential • Commercial • Irrigation • •
Quick Job Completion •
Any Amounts Available
For Daily Farm Pick-up
Elite Kentucky Bluegrass Sod & Elite Turf-Type Tall Fescue Sod • Free Estimates
Save 10%
Sod & Seed only
Not valid with any other offer.

THE FAIR EXCHANGE JEWELRY
Fine, Custom, & Estate
Any unworn jewelry or silver flatware taking up space in your home? We buy gold and silver of all kinds!
Visit us at 43 S Main St in Centerville
or online at fairexchangejewelry.com

Support
The Oakwood Register
advertisers!
They make this independent free community newspaper possible.

333 Winding Way
Kettering
$340,000
4 Beds | 2 Baths | 2,362 sf

Maura & Tobias
937-554-6198 | GoSchmitt.com
The SCHMITT Group
BERKSHIRE HATHAWAY HOMESERVICES | PROFESSIONAL REALTY

THE SUITES AT WALNUT CREEK

24 HOUR NURSING CARE
CARE STAFF LONGEVITY
PRIVATE SUITES
FINE DINNING

Police Report

MARCH 14

Citations

Dillon Reams, non-compliance suspension
Alazae Wash, vehicle headlight violation
Jaluan Floyd, no driver's license, expired plates
Jeffrey Sellers, obedience to traffic control
Frank Hughes, no driver's license, non-compliance suspension, license forfeiture, failure to control, failure to reinstate
Manjot Kaur, obedience to traffic control
Samantha Spychalla, speeding in a school zone
Meron Wasihun, speeding in a school zone

Accident

Unit #1 (2009 Chevrolet Impala) failed to control vehicle, striking Unit #2 (2017 Dodge Ram).

MARCH 15

Citations

Ziyad Alobaid, speeding in a school zone, temporary permit
Tiller Robinson, failure to yield a stop sign
Edward Carroll, failure to yield a left turn
Brian Hinkle, expired plates

Accident

Unit #1 (Black 2011 Volkswagen Routan) failed to yield a stop sign, striking Unit #2 (Silver 2015 Toyota Corolla).

MARCH 16

Citations

Starr Scott, expired plates
Xingang Zhao, obedience to traffic control
Lezley Pisone, speeding in a school zone
Rosilyn Taylor, FRA (Financial Responsibility Act), expired plates
Abhishek Mekala, speeding

Incident

Forgery on Far Hills Ave.
Accident
Unit #1 (Gray 2015 Hyundai Elantra) failed to maintain assured clear distance, rear ending Unit #2 (Dark Blue 2012 Mini Cooper).

MARCH 18

Incident

Emergency admission on Park Ave.

MARCH 19

Citation

Samuel Spring, speeding

Incident

Petty theft on Far Hills Ave.

MARCH 20

Citations

Chriselle Wilcoxson, speeding in a school zone
Sharniece Young, speeding

MARCH 21

Incident

Found property on Park Rd.

Weekly Astrological Forecast

By Magi Helena

ARIES (March 21-April 19): You could reach your goals by displaying unwavering devotion to your cause. Validate yourself; you might not receive the personal glory you hope for if you are one small part of a large team.

TAURUS (April 20-May 20): Purpose can satisfy more than pleasure. Plant a tree or find other ways to support Mother Earth. Connect with some idealistic friends or immerse yourself in passionate environmental or humanitarian efforts.

GEMINI (May 21-June 20): It's easier to get along with people if you go along with their ideas, but that may not be the best strategy long term. A slip of the tongue or brief misunderstanding could be forgiven with a quick apology. Give someone the benefit of the doubt.

CANCER (June 21-July 22): When you handle hot stuff, it can be a good idea to use hot pads. Your enthusiasm could irritate someone who thinks you are being pushy. Do not hesitate to spend a few extra dollars if you want to obtain the best quality.

LEO (July 23-Aug. 22): Hang a flag or root for the home team. You can share in the rewards when there is a team effort. You could make social headway by agreeing to a compromise, by making an apology, or by politely ignoring a difference of opinion.

VIRGO (Aug. 23-Sept. 22): Do not be shy about sharing your thoughts but at the same time be receptive to the opinions of others. Be tolerant when someone makes impulsive decisions so you can keep the lines of communication wide open.

LIBRA (Sept. 23-Oct. 22): You could have the imagination to turn an idea into something profitable. Join forces with other people to achieve your personal ambitions. Look for the perfect opening to ask for favors or request preferential treatment.

SCORPIO (Oct. 23-Nov. 21): There may be an opportunity to find common ground and form relationships with people who share your interests and ideals. If a close relationship has undergone a rift, today might be a suitable time to knit things back in place.

SAGITTARIUS (Nov. 22-Dec. 21): This could be the best day to try to kiss and make up. Family spats can quickly be forgotten if you exercise some diplomacy. Address the needs of other people before your own and everything will be fine.

CAPRICORN (Dec. 22-Jan. 19): Make field goals in your business and financial affairs or score points by profitably using astute observations. You can power through problems but should be cautious about new and unproven investments.

AQUARIUS (Jan. 20-Feb. 18): Count on a generous partner who can make your life brighter. Because you might be busy with your obligations, you may develop a blind spot. Double check your receipts and credit card statements.

PISCES (Feb. 19-March 20): You can be comfortable and demonstrate good taste without spending too much cash. Avoid impulse purchases just to show off or to be in lockstep with current trends. Purchase the best your money can buy.

Tribune Content Agency

Sports

Wyoming bests Jills

Senior Katherine Picca (3) received stick bumps from Claudia Butler (37), Alana Horne (behind 37), Kelly O'Neill (8), Isabel Porter (35), and Allyssa Nelson-Mays (front of 35) after Picca scored Oakwood's seventh goal with 6:08 remaining in the game. The Jills lost 15-7 to Wyoming at home. Nelson-Mays led with three goals, followed by Porter with two, and one each by Picca and Genevieve Conrath. Goalie Natalie Riedel tallied six saves.

Photo by Leon Chuck, Pressbox Photo

Lax Jills lose at CJ

Junior Sarah Connell (14), seniors Alana Horne (9), and Genevieve Conrath (10) collapsed around fearless sophomore goalkeeper Natalie Riedel (25) to defend Oakwood's goal against a CJ attack. Riedel made 18 saves as Oakwood lost 9-6 at Chaminade Julienne. The Jills trailed 6-4 at the half. Sophomore Isabel Porter led with three goals, followed by senior Allyssa Nelson-Mays with two, and junior Claudia Butler one.

Photo by Leon Chuck, Pressbox Photo

Jills top Madeira

On Senior Recognition Day, Oakwood Jills defeated Madeira 14-6. Pictured from left to right: Shelby Streidl, Samantha Prikkel, Katherine Picca, Kelly O'Neill, Allyssa Nelson-Mays, Alana Horne, Kyra Frazee, Faye Foley, and Genevieve Conrath. At the half, the Jills were ahead 14-3. Nelson-Mays led with four goals, followed by sophomore Isabel Porter with three, two goals each by Conrath, and junior Claudia Butler, and one goal each by seniors O'Neill, and quad-captains Faye Foley and Horne. Sophomore goalie Natalie Riedel tallied two saves.

Photo by Leon Chuck, Pressbox Photo

TORCO®
Termite and Pest Control
TORCO® Terminates Termites...
And Other Pests Too!

Family Owned • A+ Rated • Since 1932
937-630-4769
info@torcotermite.com • www.torcotermite.com
® 2022. TORCO is a BREEN Company

Sports

Lax Jacks finish long week with overtime victory

Nate Clark's goal in overtime lifted the Oakwood High School boys lacrosse team to an 8-7 victory over the Bishop Fenwick Falcons on Friday at Lane Stadium.

It was the second goal of the game for Clark, a senior defensive captain. The win put the Lumberjacks back on the winning track after suffering back-to-back narrow losses in their previous two games. It also halted a red-hot Falcons team that had not lost in a month and was riding a six-game winning streak. Oakwood, on the other hand, had experienced a challenging five-game stretch over seven days.

Clark's first goal of the game got the scoring started, putting the Jacks up 1-0. However, Fenwick scored the next two goals and led 2-1 after the first quarter.

Senior attack Max Parker scored on the Jacks' opening possession of the second quarter to tie the game at 2-2, but Fenwick managed to get a shot past Oakwood goalie Carter Stack to retake the lead, 3-2, two minutes later. Lumberjack goals by sophomore Ben Hick, Parker and senior Logan Maynor gave Oakwood a 5-3 lead midway through the quarter. But the Falcons added another goal to make the score 5-4 Oakwood at the end of the first half.

Both teams came out hitting hard in the second half, and the Lumberjacks were assessed a three-minute penalty for unnecessary roughness at the 10:15 mark of the quarter. The Falcons scored 45 seconds later to tie the game at 5-5. On Fenwick's next possession,

Oakwood's Tripp Martindale works to get around a Chaminade Julienne defender last week at Lane Stadium. The Eagles rallied from three goals down to defeat the Lumberjacks 10-9.

Oakwood was penalized for two separate infractions, putting the Jacks at a three-man disadvantage. Oakwood's three lone defenseman - seniors Jack Hick and Andrew LaFountain and junior Dominic Baker - were able to stop the six Falcon attackers from scoring and keep the game tied at 5-5.

Both teams continued the physical play throughout the quarter, yet neither team could manage to put a ball in the net until Oakwood's P.J. Bremner scored with 3:47 left in the fourth, giving the Jacks a 6-5 lead. Fenwick, however, scored on their next two possessions to go back in front 7-6 with just 1:32 to go in regulation.

Following senior Quinn Schreck's faceoff win, Oakwood Head Coach Aaron Hemler called timeout to set up a final play. The rain-soaked crowd was not disappointed as Parker took the ball at inbounds and drove to the net for the tying goal with 32 seconds left in the quarter, setting up Clark's heroics in overtime.

In addition to his three goals, Parker lead the team in ground balls collected with six, followed by Will Morris with four. Ben Hick and Steven Hamblin each collected two, while Schreck, Maynor, Tripp Martindale and Hans Tureck each had one. Stack saved 11 of 18 shots for the win.

Earlier in the week, the Lumberjacks suffered losses to Chaminade Julienne, 10-9, and Franklin, 13-10.

Ben Hick, Petr Markov, Parker and Clark each had two goals against CJ, and while Maynor tallied one.

Leading the Jacks in ground balls collected was Clark with six, while Martindale had three. Ben Hick, Jack Hick, Peter Skardon, Carson Dinkler, Maynor, Bremner, and Parker each collected two, while Baker and Morris each had one. Stack saved 15 of 25 shots in the loss.

Parker led the Jacks in scoring

See **Jacks** on page 26 ▶

Oakwood Youth and Jr High School Football Camp

Featuring

LA Rams Super Bowl Champion and Oakwood Alumnus Michael Hoecht

General Information

The camp is for any student who is currently in **2nd-7th grade**. The camp will be held at Mack Hummon Stadium and the Football Practice Fields located behind Mack Hummon Stadium. In case of rain, camp will be held inside Oakwood High School. For any questions or concerns, please contact Coach Snider at **(937) 266-0319** or via email at snider.butch@oakwoodschools.org

Camp Date

Sunday, May 21, 2023
9am-12pm
Rain or Shine

What to Bring

Cleats
Tennis shoes (in case of rain)
Water Bottle

Cost of Camp

$35

Registration

https://oakwood.hometownticketing.com/embed/event/554?es=fq0qdg6hmp0a5g96ca5u43gid6&single=0

Permission forms and payment preferred by May 12th.

Sudoku

Complete the grid so each row, column and 3-by-3 box contains digits 1 to 9.

3			2		7			
				1	3		2	6
							9	
		3		2		6		7
		9		6		5		
6		4		8		9		
	6							
7	1		5	4				
			6		1			5

Tribune Content Agency

CROSSWORD PUZZLE

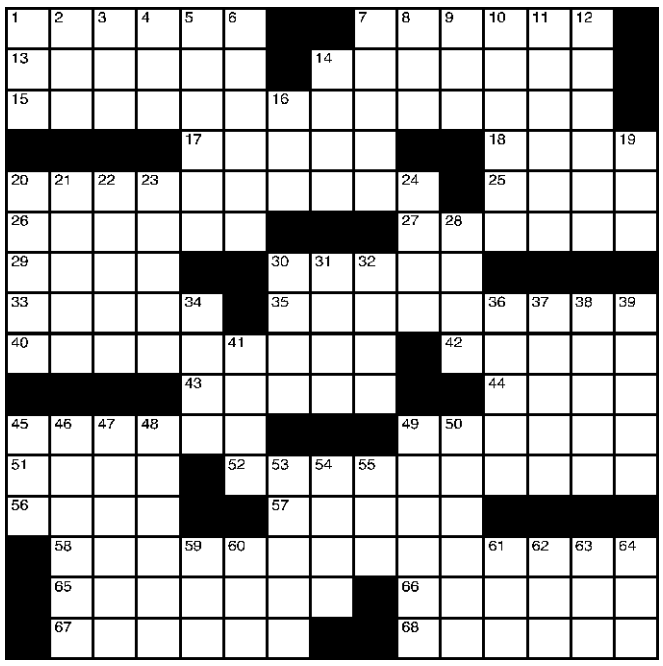

Tribune Content Agency

Across
1 Opening for recorded music
7 Pass
13 Placid
14 Cheese-making sites
15 Judicious use of an Egyptian goddess?
17 In concert
18 Scott who played Danno on "Hawaii Five-0"
20 Source of some cruise ship beer?
25 Caesar's last gasp
26 Most exposed
27 Like microbes, before microscopes
29 Lover of Aphrodite
30 39.37 inches, in Ipswich
33 Really enjoy
35 With 40-Across, good advice for correcting a manuscript?
40 See 35-Across
42 Some brass
43 Frisbees, e.g.
44 Salon supply
45 One on a regimen, perhaps
49 Mountain guide
51 Cornerstone word
52 What a theater hopes its "Bus Stop" revival will be?
56 Evidence of surgery
57 Soffits are under them
58 Audiophile's flat, say?
65 Big 12 rival of the Longhorns
66 Knowledgeable (in)
67 Indications of humanity?
68 Upper crust groups

Down
1 Franchise whose opening themes are songs by The Who
2 Paris' Rue __ Martyrs
3 Indian honorific
4 Guitarist Paul
5 Where Mark Watney was stranded for about 560 sols, in a 2015 film
6 Wonderland service
7 Raring to go
8 Rest
9 Tentacle analog
10 Fragments
11 Law group
12 Passed-down property
14 Kierkegaard, e.g.
16 "Get on it!"
19 Field role of early TV
20 Demean
21 Capacitance unit
22 Roman fountain
23 Stupefy
24 Nomadic shelter
28 Mature eft
30 Just what the doctor ordered
31 U.S. Cabinet-level dept.
32 Family __
34 Theme park offering
36 More vast
37 "The Great Movies" series author
38 Actor Fiennes
39 One of ten in Baldwin's "Notes of a Native Son"
41 "Hey" assistant
45 Court figs.
46 If
47 Captivate
48 Lethargy
49 Sharp turn
50 Hiker's stopover
53 Gets closer to
54 Openings
55 Mendes of fashion
59 Brian of Roxy Music
60 "__ Rosenkavalier"
61 CT scan relative
62 January Ga. hours
63 Previously called
64 NFL scores

What's Up This Week

Please see Arts, Etc... special section on page 9 for this week's event listings.

Safe!

Sophomore Carmen Dinkler scored the Jills' first run against Carroll by beating a tag at home in a successful double-steal when sophomore Kayla Spahr took off to second base. That drew the attention of the catcher to throw to second, but Spahr slid safely into second in a cloud of dust, delaying the throw to home. The scoring continued in a two-out, four-run rally in the third inning but at the end of the bottom of the third, the Jills trailed 4-5. Oakwood lost 17-4 to Carroll at home.

Photo by Leon Chuck, Pressbox Photo

OJH Jacks compete at Steel City Shootout

The Oakwood Junior High boys lacrosse team competed at the 2023 Steel City Shootout in Middletown, Ohio, gaining valuable playing experience with a win and two losses.

▶ **Jacks** from page 25

against Franklin with four goals. Ben Hick, Bremner and Clark each scored twice.

Clark collected three ground balls against the Wildcats, with Bremner, Stack and Dinkler getting two. Ben Hick, Jack Teemer, Jack Weser, Hamblin, Martindale, Parker and Maynor each got one. Stack saved 17 of 30 shots in the loss.

Senior Night for the 10 graduating Lumberjacks was scheduled for Monday night against Archbishop Alter. Oakwood (5-3) will host the Pioneers from Jonathon Alder High School at noon on Saturday, April 29.

CLASSIFIED ADS

VACATION HOME FOR RENT

Newly Renovated Cottage - Ludington, MI. Minutes from Beach! Renovated 2023; 2 BD, 2 BR. Sleeps 6 comfortably, full kitchen & wet bar, WIFI/cable, washer & dryer. Minutes from beach, golf, & downtown; 10 minutes from Ludington State Park. A MUST-SEE for families and couples. VRBO Property ID # 2773737

New dates available! September 2-9, 2023 now available. Last chance for deep discount! Lakefront home also available for rent May 20-27, 2023 in Acadia National Park, Maine. Early bird special. Book now and save. Private beach, 3 bedrooms, 2 baths, all bedrooms have a mountain view. Very private location with deck 10 feet from Long Pond. Extremely good value if you wish to see Acadia National Park. Email catbreen6@aol.com for more information or call 937-672-8611.

FOR RENT

Luxurious 1,5000sq ft apartment in prime location on the 2nd floor in the heart of Oakwood's shopping district. Enjoy a gas fireplace, sauna, enclosed patio and more in this spacious one bedroom. Contact Lance Stewart for more info 937-545-4112.

Single family home on ½ acre wooded lot in walking neighborhood. Numerous fire, police and city employees live in this neighborhood. 2 bedroom, 1 bath, living room, dining room, hardwood floors, full basement and attic. Landscaping, grass cutting and leaf removal provided. $1225 plus utilities. Background & credit check, no pets. EHO. Call E.J. Realty, LLC 937-256-1512.

HOME REPAIRS

"Just a workaholic with tools." Home repair, maintenance or remodeling. Call Vic or Frank 937-409-3013.

TUTORING

ACT-SAT-PSAT *TEST PREP* One-on-one, private tutoring with a master coach, over 10 years experience. Sean Simon, PhD. Simon Academy Tutoring, 435 Patterson Rd. Call 937-802-3919 or schedule at SIMONACADEMY.COM

PAINTING

E & J Painting - Free estimates. Interior/Exterior. Satisfaction guaranteed. 40 years experience. References available. Call 937-974- 4915 or 937-974-5872.

RUG REPAIR

Oriental rug repair. Local resident mends rugs at a reasonable price. Free pick up and estimates. Call 937-260-0629.

HANDY MAN

Mulching, tilling, landscaping, handyman services, power washing, driveway sealing and hauling. Call 937-263-7300.

APPLIANCES WANTED

We are interested in your high-end appliances: JennAir, Viking, Wolf, Thermador, KitchenAid, Bosch, etc. Working or not working. Text us a photo for consideration. We also repair Thermador ranges and have hard-to-find appliance parts available for purchase. 937-671-8986

DOG WANTED

Looking for a companion dog for a physically challenged lady. Not a puppy. Mid-size or smaller. Absolutely must be good with children. Friendly, affectionate, quiet. Please call or text 937-974-4915.

The Oakwood Register

The Oakwood Register is an independent weekly newspaper published digitally and on newsprint each Wednesday by The Winkler Company, Dana Winkler Whitney-Steinke, publisher. The papers are delivered free by carriers to 4,200 homes in Oakwood, Rubicon Mill and Patterson Park. An additional 1,800 papers are dropped at 60+ locations including local groceries, banks, coffee shops, restaurants, salons, barbershops, bookstores, libraries, office buildings, public areas. Total print circulation is 6,000. Total estimated readership is 18,000.
SUBSCRIBE: One year $99.00 Half year $59.00
EDITORIAL POLICY: News, photos, letters to the editor and submissions are welcomed. We reserve the right to edit submitted material. Wedding, engagement, anniversary, birth announcements and obituaries are $40.00. Use the online form as guideline for wedding and engagement announcements.
SUBMISSIONS: General - editor@oakwoodregister.com. Specific - email announcements@oakwoodregister.com, obituaries@oakwoodregister.com.
DEADLINES: Editorial submissions: Monday, 10 a.m.; Display ads: Thursday, 1 p.m.; Classified ads: Monday, 1 p.m.

Editor....Brian Barr
Columnists....Gary Mitchner, Emily & Sam Pelligra
Contributing Writers....Mark W. Risley, Matt Goeller, Lillian Wolford
Contributing Photographers....Leon Chuck
Graphic Artist....Thomas Girard
Office Manager....Aileen Hand
Advertising Representatives...Vicky Holloway 937-623-1018, Shelly Bastian 937-241-2159

EMAILS: office@oakwoodregister.com • editor@oakwoodregister.com
announcements@oakwoodregister.com • obituaries@oakwoodregister.com
vholloway3@gmail.com • shellybastian.dayton@gmail.com
MAILING ADDRESS: P.O. Box 572, Dayton, OH 45409
STREET ADDRESS: 435 Patterson Rd., Dayton, OH 45419
WEB ADDRESS: www.oakwoodregister.com
PHONE: 937-294-2662

Copyright by The Winkler Company. All rights reserved. Reproduction or use, without permission, of editorial or pictorial content in any manner is prohibited.

MARKETPLACE

CLASSIFIED ADS

HELP WANTED

PART TIME SHOWROOM ASSISTANT, SNYDER BRICK & BLOCK, Dorothy Lane location. $17/hr, 9AM-3PM Mon-Fri. One Saturday a month. We are flexible and can work with your schedule. Main duties: assist customers in brick and stone showroom, answer phones, order products, order samples, maintain stockroom, inside sales and other office work. Casual atmosphere. Must possess good people skills and professional appearance. Email mark.snyder@snyderonline.com

---

A way for students to make gas money. Help needed 2 hours from 5pm to 7pm two evenings a week with occasional fill-in shifts. Food assistance, errands, light housekeeping, filing. No smoking and no scents, perfume etc. Must wear mask $20 an hour...prefer able to lift wheelchair. 937-293-9663 leave message.

Local Oakwood Travel Advisory Company looking for a part-time employee to perform as administrative assistant to a "Luxury Travel Advisor." Call Jessica at 937-293-3399 M-F 7am-3pm.

DRAPERIES

Crissy's Draperies – Drapes, valances, pillows, table covers, dust ruffles, etc. 937-223-8123

ITALIAN LESSONS

Are you interested in learning Italian? I am a retired Italian professor with over 30 years of college-level teaching experience. I am now offering private Italian lessons to members of the local community for only $50 per hour. Whether you are a beginner or an advanced learner, I can tailor my lessons to meet your specific needs and interests. I am available to teach in-person and I am flexible with scheduling. If you're ready to immerse yourself in the beautiful Italian language and culture, please give me a call at 937-298-1592 to schedule your first lesson. Grazie!

POSITION WANTED

PRIVATE IN-HOME HEALTH CAREGIVER SERVICES. Available full time or part time Mon-Fri, day-time hours. Mature caregiver with 20+ years of experience to provide professionally trained Home Health Care Services in the comfort of your own home. Services I provide include: Comprehensive assistance with activities of daily living, companionship, meal preparation, transportation, and household support to include light housekeeping, laundry, and running errands. Administering of medications, bathing, assistance with mobility, transportation to and from appointments. Contact: Mary Ann Tuuri, 937-903-6479, matuuri@yahoo.com

FOR RENT

Luxurious 1,5000sq ft apartment in prime location on the 2nd floor in the heart of Oakwood's shopping district. Enjoy a gas fireplace, sauna, enclosed patio and more in this spacious one bedroom. Contact Lance Stewart for more info 937-545-4112.

STORAGE

Safe, Lighted, Guarded Storage Available. Inside/Outside. Boats, Cars, RVs & Motorcycles. Call Gerdes Turf Farms Inc. 937-426-4489

THIS WEEK'S PUZZLE SOLUTIONS

3	8	6	2	9	7	1	5	4
5	9	7	4	1	3	8	2	6
2	4	1	8	5	6	7	9	3
8	5	3	1	2	9	6	4	7
1	2	9	7	6	4	5	3	8
6	7	4	3	8	5	9	1	2
4	6	5	9	3	8	2	7	1
7	1	8	5	4	2	3	6	9
9	3	2	6	7	1	4	8	5

SERVICE DIRECTORY

APPLIANCE REPAIR

SKY BRIGHT
Appliance Repair
- Washers
- Dryers
- Refrigerators
- Stoves
- Vent Cleaning
- All Major Appliances
- Emergency Repairs Available

937-250-4858
Locally owned
25 years of experience

DIGITIZING SERVICE

Best Film Transfer
PRESERVE YOUR FAMILY MOVIES
- We Transfer VHS, Film, or DV Tapes
- Locally Owned
- 20 Years Experience

937-643-9679
BestFilmTransfer.com

HANDYMAN SERVICE

CHRIS' HANDYMAN SERVICES LLC

SERVICES
- ✔ Roofing
- ✔ Tree Removal
- ✔ Installation
- ✔ Landscaping
- ✔ Repair
- ✔ Electrical
- ✔ Drywall
- ✔ Painting
- ✔ Carpentry
- ✔ Tiling

"No Job Too Small" Chris Goss
#202026003178
gosschris1966@gmail.com
Call (937) 304-2239
• Locally Owned
• Free Estimates • Fully Insured

FUNERAL SERVICES

Schlientz & Moore Funeral Home
Locally owned and operated since 1921
1632 Wayne Ave., Dayton, OH, 45410
Offering Special Pricing and Payment Plans
Call: (937) 253-1441
Or email:
info@SMooreFH.com
FUNERAL PLANNING
BURIAL
CREMATION
PET CREMATION

HOME IMPROVEMENT

Buckeye Home Services
1-937-586-6600
www.buckeyehomeservices.com
ROOFING • SIDING
WINDOWS • DOORS
KITCHENS • BATHS
SUNROOMS • AWNINGS
GUTTERS • SOFFIT
METAL ROOFING
RAILINGS
FREE ESTIMATES
A+ FINANCING AVAILABLE

MASSAGE THERAPY

LB SERENITY
LB Serenity,
Licensed massage therapy
Located in Washington Township.
Discounts available today!
Book appointments and/or buy gift cards online!
Scan the QR code to find out more.
SCAN ME

DRYWALL & REPAIR

PURE DRYWALL
No Job Too Big or Too Small
Drywall Installation
Water Damage
Patchwork
Crack Repair
Plastering/Stucco
Ceiling Texturing
Painting
FREE ESTIMATES
Insured & Bonded
937-626-5797
sales@puredrywall.com
www.puredrywall.com

COMMUNITY EVENT

Join Us for
CONNECTING WITH THE COMMUNITY
When: 3rd Tuesday of Every Month
Where: Westown Shopping Center
4303 West Third St, Dayton
Time: 6-7pm
Courthouseteyou.com for more information
MIKE FOLEY
Montgomery County Clerk of Courts
Moving Justice Forward

PLUMBING

C. Baker Plumbing Services & Drain Cleaning LLC
WE ARE HERE FOR ALL YOUR PLUMBING NEEDS, COMMERCIAL AND RESIDENTIAL (OPEN 24/7)
Craig Baker | Fairborn, Ohio
Reg# 010284
(937)956-9784
cbakerplumbingservices@gmail.com
PLUMBING
CRACKED UP TO BE!

PLASTERING & STUCCO

Sparks Plastering/Stucco
Stucco • E.I.F.S.
Plastering • Thin Brick
Cultured Stone
937-673-4985 or 937-673-4986
Family owned for five generations

YARD CLEANUP

Call Lucas
Tree trimming/Removal
Stump grinding
Storm damage
Debris hauling
FREE Estimates
937-657-7843

OUTDOOR WASHING

CLEAR WATER WASHING
FREE Estimates on Washing:
Houses, decks, patios and windows
Call: 937-417-4343
or 937-417-1065
Ronald & Sarah Landes

JUNK / BRUSH HAULING

Harris & Son
QUICK RESPONSE!
South Dayton Area
Retired Teacher, Business Man
Many K/O references!
Small load = Small price
I live behind Alter High School
Call Kevin
CELL:
937-751-5501

TECH TUTOR / SUPPORT

Practical Services
Jim Cunningham
Costs less than the geeks with less attitude!
Tech Tutor
• Coaching
• Training Services
Tech Support
• Setup
• Repair
Will provide patient, mature help to understand your technology!
937-673-8176 jim@practicalskills.org

LANDSCAPING SERVICES

Williamson landscaping
- Landscape Design/Installation
- Mowing & Lawn Care
- Mulch (installed or delivered)
- Pruning/Bed Edging
- Sodding/Seeding

Free Consultation & Quote
(937) 287-9055

SERVICE DIRECTORY

BATHTUB REFINISHING

Bathtub Shine
Professional Bathtub Refinishing
Since 1997
Text or Call:
937-907-7753
Tim Johnson

OUTDOOR SOLUTIONS

TANTO Outdoor Solutions
Call Dan. *The Lighting & Turfman.*
937-267-6071
Email: theturfman.dan@gmail.com
Dan Tanto - Owner
CLIA, CGIA, CLVT # 1498
FULLY INSURED
- *Outdoor Lighting*
- *Irrigation*
- *Water Feature Maintenance*
- *Backflow Recertification*

TREE CARE SERVICE

Samson Tree Care
- Trim/Cut/Shape
- Stump Removal
- Land Clearing
- Dead Wooding
- Bonded & Insured

Free Estimates
Sam Batman
937.301.8888
937.409.4669
SamsonTreeCare.com
fb.me/SamsonTreeCare
samsontreeservices@gmail.com

CONCRETE

★ ★ ★ ★ ★
ROCK HARD CONCRETE
Specializing in Small Concrete Jobs
Patios, Walks, Drives, Stucco, Stamped Concrete, Repair Stone/Brick Foundations, Block Repair on Walls, Etc.
Now doing repair - missing brick and mortar, chimney
D.G. Dennis
937-305-1899
25 Years Experience

LANDSCAPING

OAKWOOD LAWN & LANDSCAPING CO
Serving South Dayton Area
DESIGN
INSTALLATION
MAINTENANCE
Residential and Commercial
Now accepting new lawn care customers
• Planting/Pruning
• Shrub Removal
• sodding/Seeding
• Mowing/Trimming/Edging
• Bobcat Work
• Stone Walls
• Ponds
• Paver Patios
Quality Services at Competitive Prices
Free Estimates 293-9693
3151 Sunny Crest Lane

PAINTING

Kelly Painting "Quality Is Our Priority"
Interior • Exterior • Wallpaper Removal
Plaster & Drywall Repair
Power Washing Services
Aluminum Siding Cleaning & Painting
Deck / Fence Re-finishing
Serving Oakwood For 42 Years
FREE ESTIMATES (937) 294-7799

FINANCIAL SERVICE

D3 Financials LLC
We offer:
- Individual tax filings
- Bookkeeping
- Accounting Services
- Business consulting

Phone:
937-304-5382
Email:
D3financials@gmail.com

COLDWELL BANKER HERITAGE | KUNAL PATEL group

1 AT OAKWOOD'S #1 BROKERAGE COLDWELL BANKER HERITAGE

Why Work with the Kunal Patel Group?

The Kunal Patel Group is a forward-thinking, technology-driven creative force, redefining the real estate experience. Virtual reality, drone photography, and "Big Data" backed marketing set the new standard. Fostering a culture of collaboration where a variety of strengths are shared across all clients and listings, we offer better representation, service, and a true competitive edge. Sit back and relax while we handle the details!

191 Families Served, Over $55 M Sold
By the Kunal Patel Group in 2022

#1 TEAM/AGENT
Coldwell Banker Heritage

#5 TEAM/AGENT: Top 1% of Agents
Dayton Realtors

#Good Neighbor Award
Dayton Realtors

132 Homes Sold in Oakwood
Dayton Realtos, numbers reflect individual sales from team members

350+ 5 Star reviews from former clients

What Makes the Kunal Patel Group Different?
Learn why working with Kunal Patel Group is different than working with any other area REALTOR®!

What Do Our Clients Say?
Don't take our word for it! Learn why our clients continue to work with and recommend our team!

Our Process
We know that the buying or selling process can be overwhelming. Learn how our team can assist you in every aspect to make things simple and smooth!

A+ Rated BBB ACCREDITED BUSINESS

COLDWELL BANKER HERITAGE | KUNAL PATEL group

FRIEND & FOLLOW
@KUNALPATELGROUP
937.248.3061